

NİŞABUREK ŞARKI

İsmail Hakkı Nebiloğlu

Usulü: Sofyan

(Lâzım değil artık bana can)

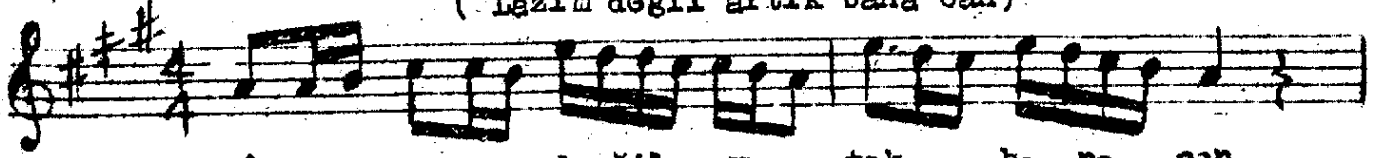

Lâ zim de ğil ar tık ba na can

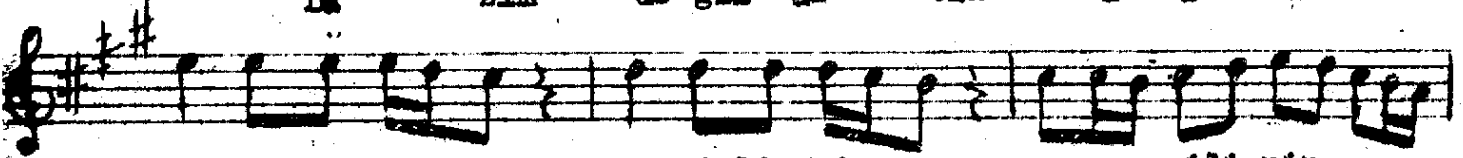

sev gi li nin sev gi li nin sev gi li nin.....



dir —SAZ— dir —SAZ—



Sev vâ ze de yim has re ti niz.....

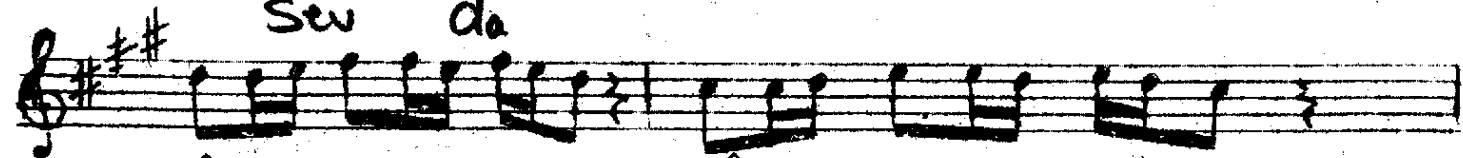

yâ dü e nin yâ dü e nin

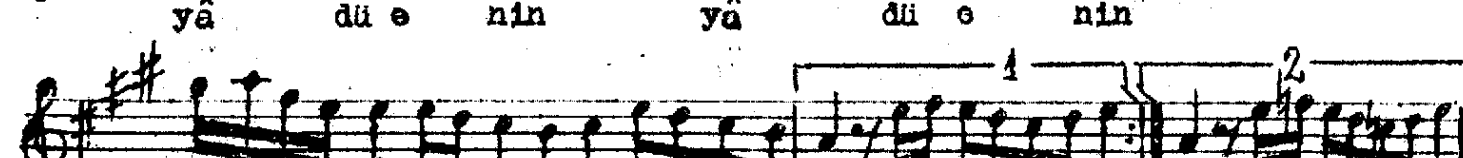

yâ dü e nin..... dir —SAZ— dir —SAZ—

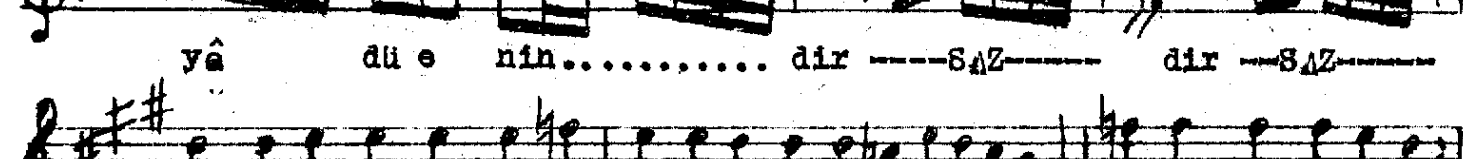

Zeh rol du ha yât on dane ser..... pür ke de rim

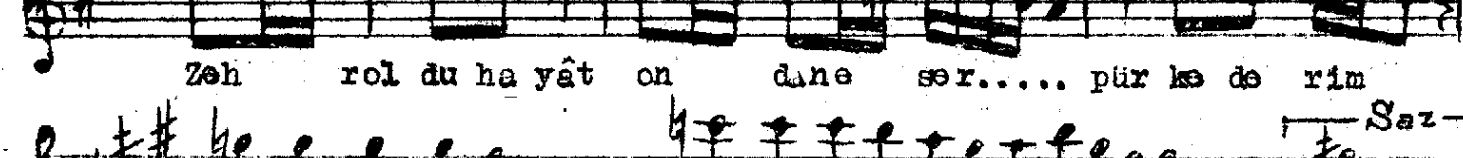

pür ke de rim pür ke de rim..... dir

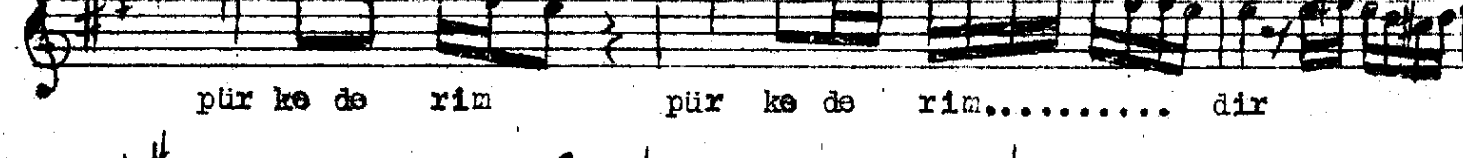

Sev vâ ze de yim has re ti niz.....



yâ dü e nin yâ dü e nin

yâ dü e nin..... dir .....

Ef..... gan 1 le hiç ağ la ma sın...

bül bül u tan sın Saz Ney..... ler.....

su.... sa rak..... in le me yi

ba na bı rak sın Saz

Aranağme

Sevdâ ze deyim

Lâzım değil artık bana can sevgilininidir  
 Rûsâdeyin hasretimiz yadü enindir  
 Zehroldu hayât ondan eser pürkederindir  
 Efgan ile hiç ağlamasın bülbül utansın  
 Neylor susarak inlemeyi bana bıraksın.