♩=128 RAST ÇOCUK ŞARKISI (MARŞ)

Sözde Müzik: ALÂEDDİN YAVAŞCA
2-12-1993 MAÇKA

SOFYAN

(A)

SAZ

HER YER-DE GÜN I-ŞI- YOR

SAZ

GÖ-NÜL SEV-Gİ TA-ŞI- YOR DO-NAN-MIŞ Çİ-

ÇEK-LER-LE YE-Nİ YIL YAK-LA-ŞI-YOR YAK-LA-ŞI-YOR

MUT-LU-LUK-LA DO-LU-YUZ YA-RI-NIN YOL-CU-SU-YUZ

BA-RIŞ ÖZ-GÜR-LÜK SU-NAN YE-Nİ YIL YAK-LA-ŞI-YOR YAK-LA-ŞI-YOR

(B)

SAZ

VA-TA-NI-MIZ CEN-NET-TİR O Bİ-ZE E-MÂ-

SAZ

NET-TİR GÜ-CÜ-MÜ-ZE GÜÇ KA-TAN YE-Nİ YIL-YAK-LA-ŞI-

YOR YAK-LA-ŞI-YOR ÇO-CUK-LAR SE-Vİ-NE-LİM ŞAR-KI-LAR SÖY-LE-YE-LİM

Bİ-Zİ KU-CAK-LA-YA-CAK YE-Nİ YIL YAK-LA-ŞI-YOR YAK-LA-ŞI-YOR

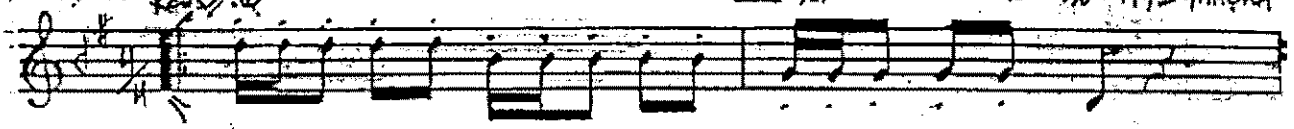

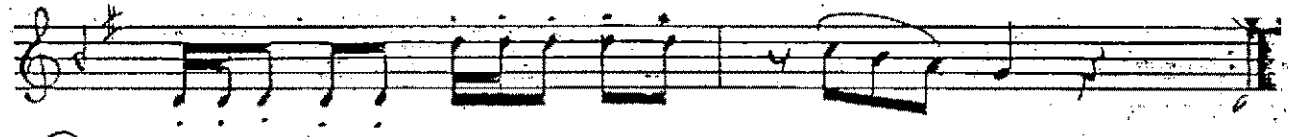

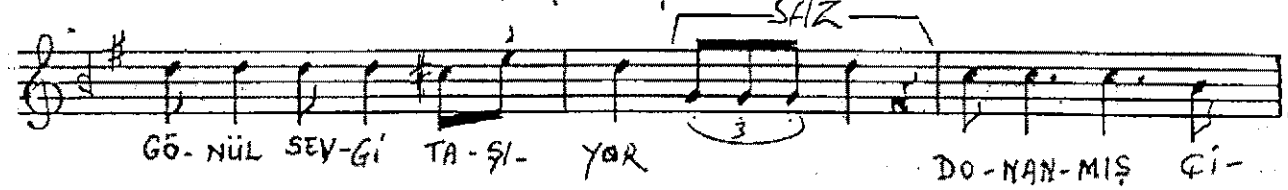

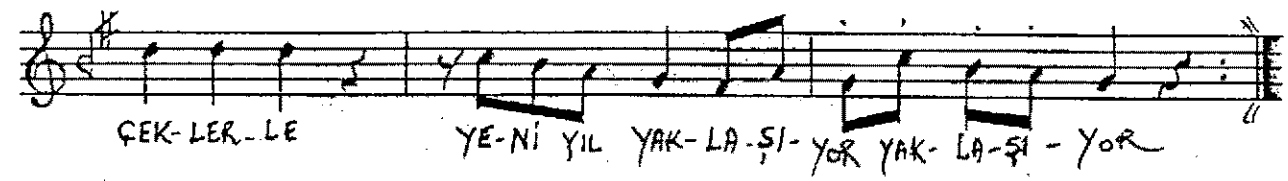

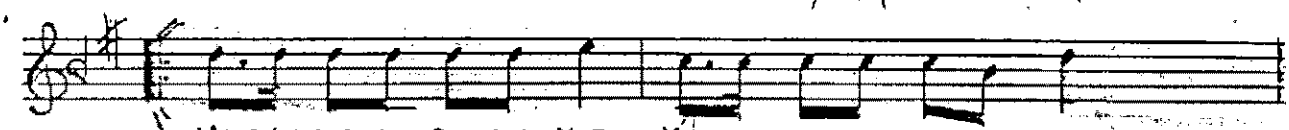

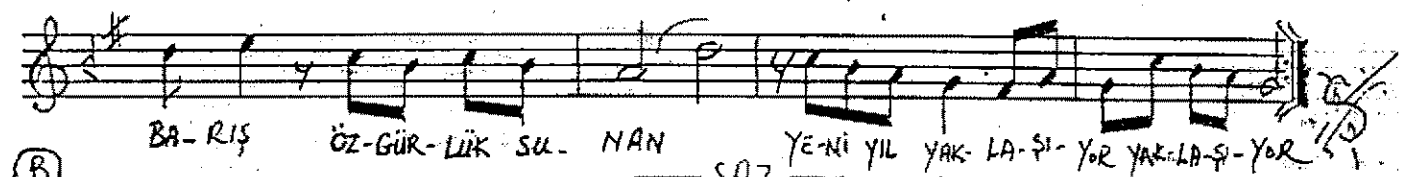
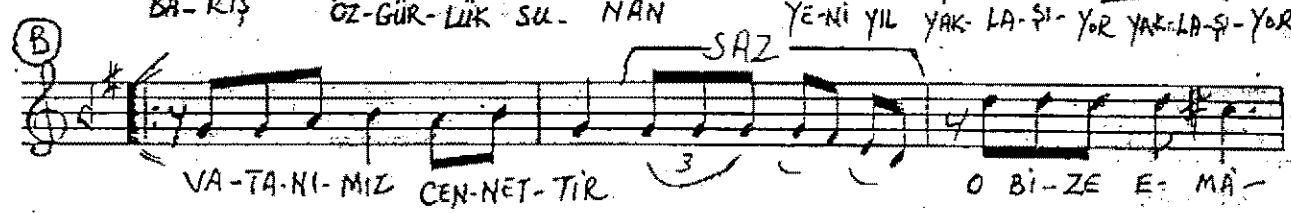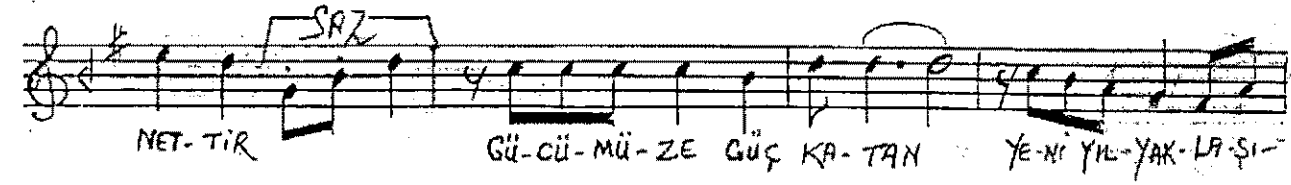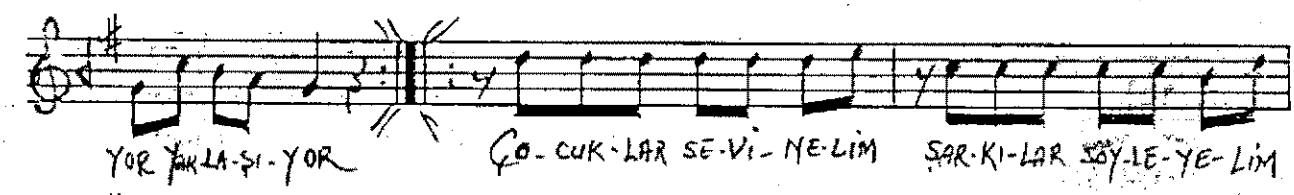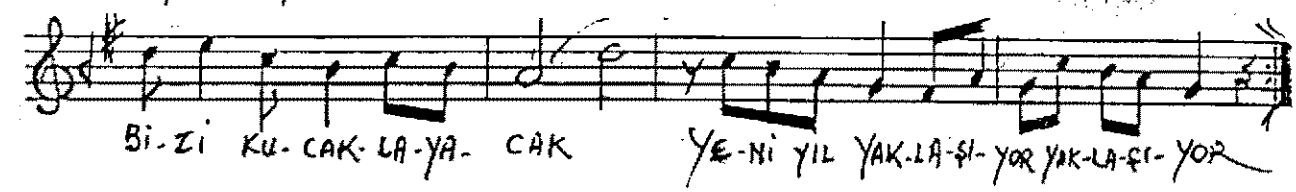
SON