

NIHÄVEND ŞARKI
AŞK BU DEĞİL YAPMA GÜZEL

SÜRE: 2' $\text{♩} = 200$
USÛLÜ : Curcuna

MÜZİK : Avni ANIL
SÖZ : Rüştü ŞARDAĞ

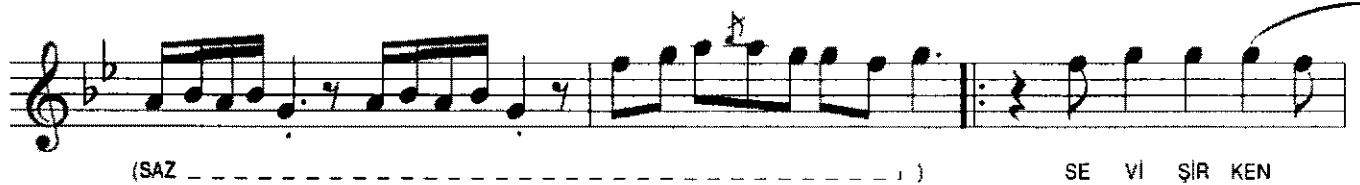
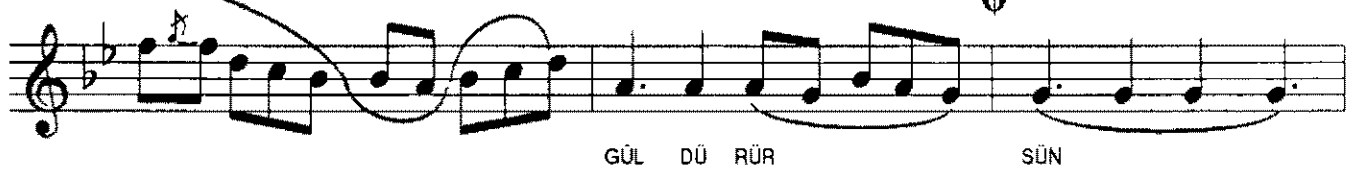
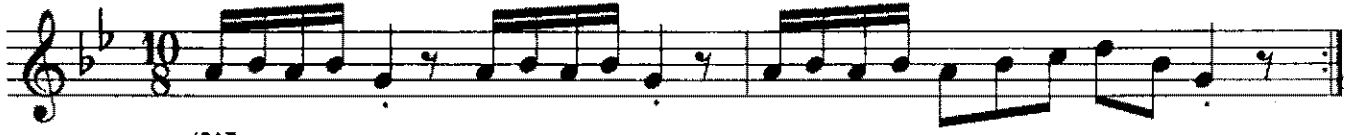

AŞK BU DEĞİL YAPMA GÜZEL

- 2 -

GENÇTİRİK

AŞK BU DEĞİL YAPMA GÜZEL
SEN İNSANI GÜLDÜRÜRSÜN
SEVİŞİRKEN GÜZEL GÜZEL
SEN İNSANI ÖLDÜRÜRSÜN