

NIHÂVEND

Ümidim Sen Neş'em Sen

Usûl: Semâi

♩ = 168

Beste: Avni ANIL

Güfte: Gül YUVA

Aranâgme

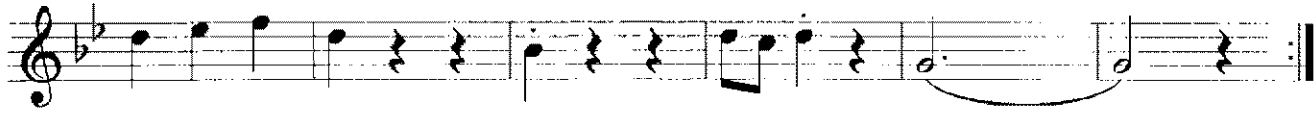
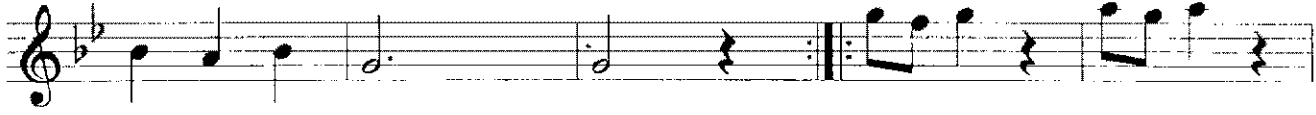

Ü mî dim sen neş'

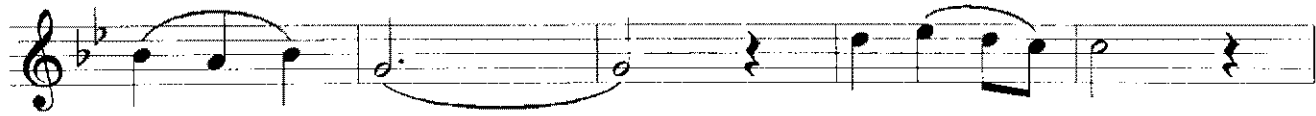

em sen ha yâ lim

hül yâm sen sin

Arasazı-Nakarata

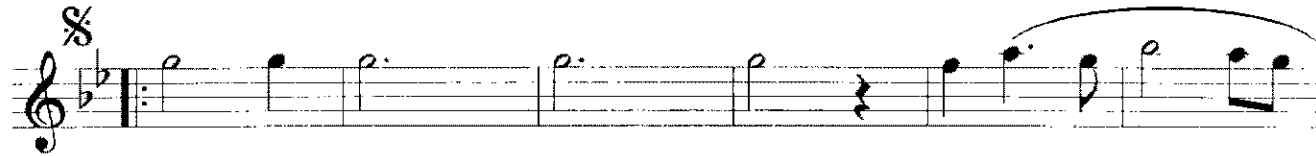

Her gû zel lik te gû len

bi ri cik dün yâm

NIHÂVEND
Ümidim Sen Neş'em Sen

2

sen sin Saz sin SON

Arasazı-Meyâna

U yur ken u ya nık

ken gör dü ğüm rû yâm

sen sin Saz sin

Arasazı-Nakarata

Ümidim sen neş'em sen, hayâlim hülyâm sensin
Her güzellikte gülen biricik dünyâm sensin.
Uyurken, uyanikken gördüğüm rüyâm sensin
Her güzellikte gülen biricik dünyâm sensin