

SIHIRLİ YUVARLAKLAR

(BAŞAK KIZIMA - I)

Sofyan (orta)

(♩ = 96)

Cinuçer TANRIKORUR

I. de yalnız yay - nefes
II. de beraber

[Ud, Kan.]

1. Yay - nefes

2. Yay - nefes

[KANUN]

(Yay - Nefes)

rit. a tempo (Yay - Nefes)....

(KANUN)

[KANUN]

[KAN.]

Sadece Kanun

[Y-N] Kanun Kan. Kan. Kan.

8a Kan. Ber. Sadece Yay - Nefes

Aksak (neseli)

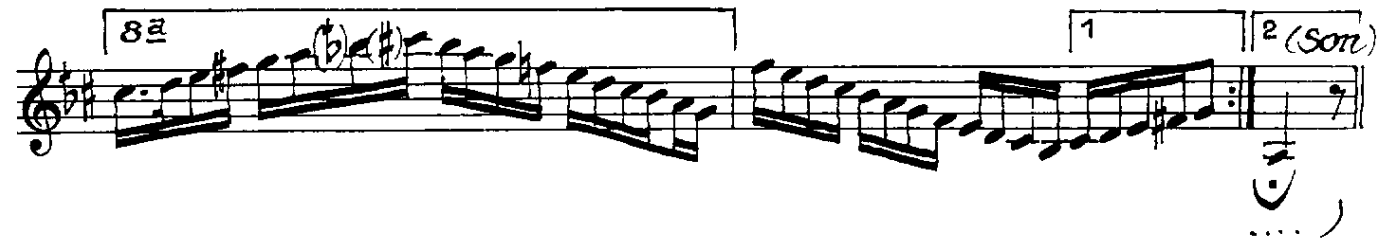
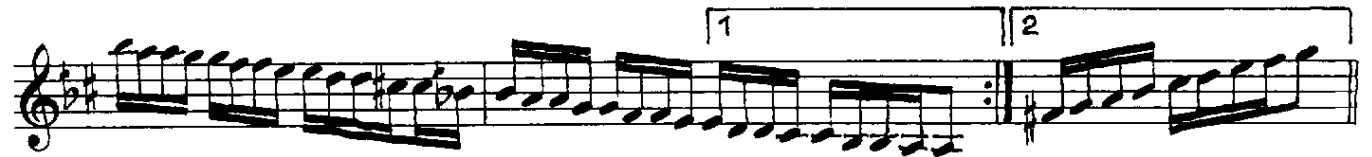
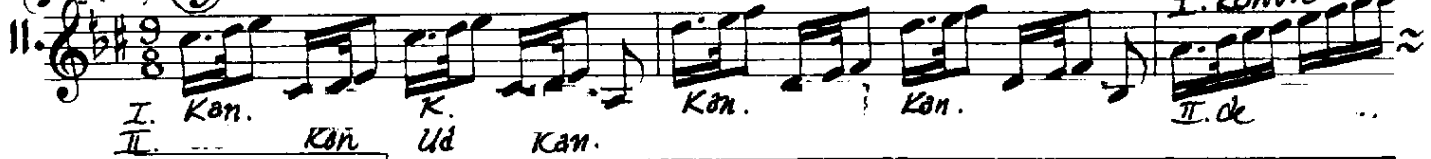

....)

III. 
Yaylar

Hüzünlü

Ney-Çello

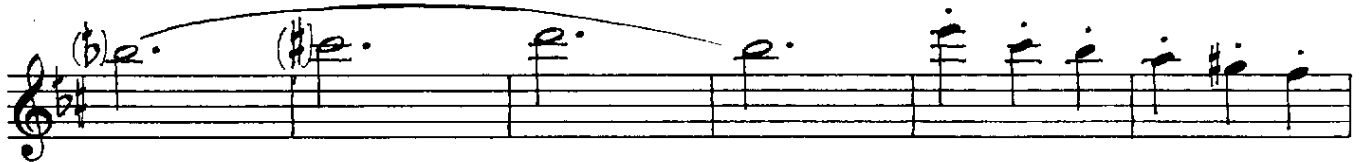

Ferahlanmış

[Yay-Nefes] [Çello Kon.] [Y. - N. ...

...] [f K]

[f -K] [f K]

(Yay - Nefes)

KANUN

KANUN Beraber ...
