KÜRDİLİHİCÂZKÂR ŞARKI

USUL:SEMAİ

"BAHAR OLDU"

SÖZ VE MÜZİK
DRAMALI HASAN

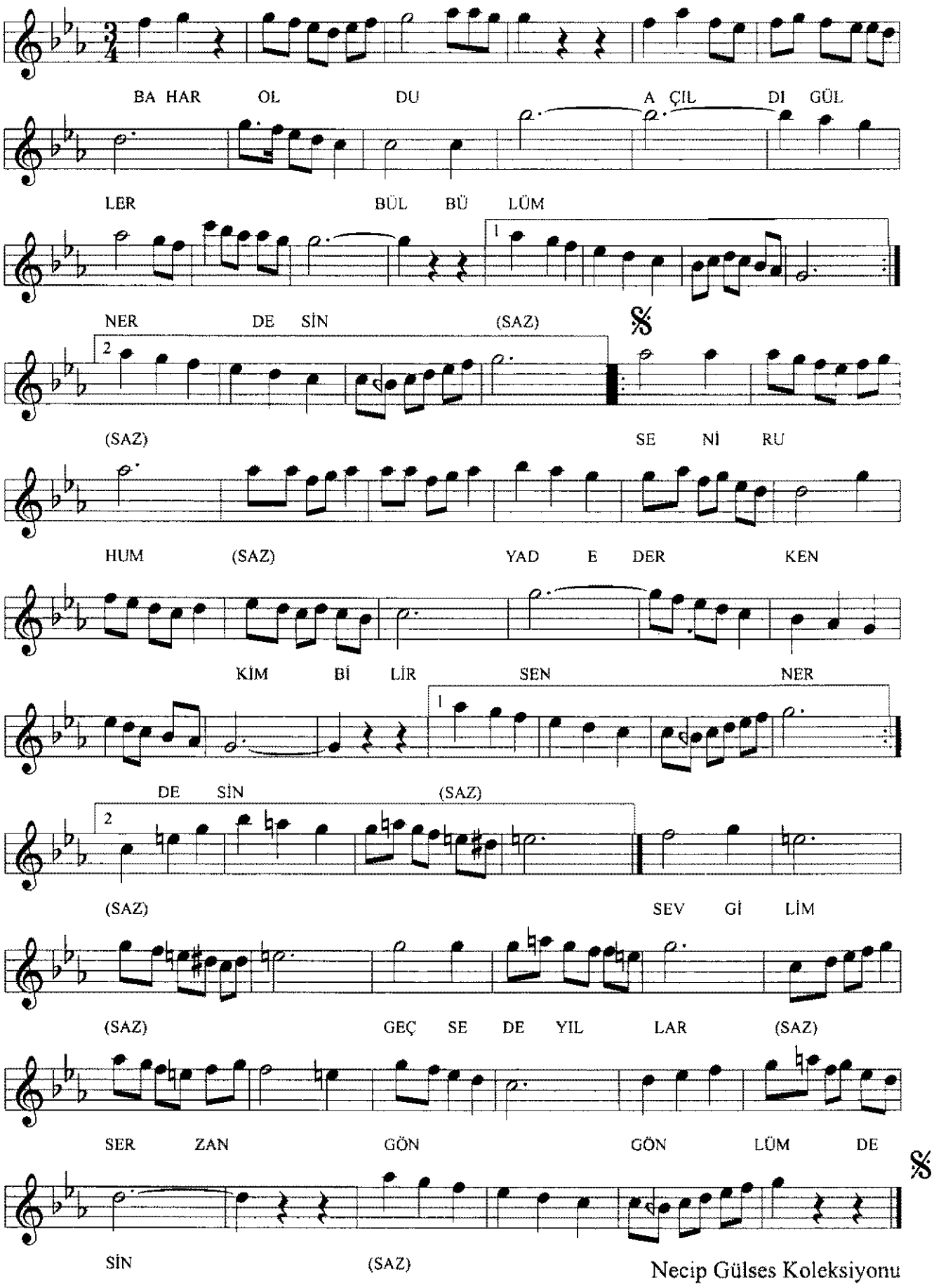

Necip Gülses Koleksiyonu