

NİHAVEND FANTEZİ

"AKLIMDA SEN, FİKRİMDE SEN"

USUL:DÜYEK

BESTE:DRAMALI HASAN



AK LIM DA SEN (SAZ)
CA NA YA KIN (SAZ)

FİK RİM DE SEN (SAZ)
SÖZ LE RİN VAR (SAZ)

KAL BİM DE RU HUM
NE GÜ ZEL GÖZ LE



DA SEN
RİN VAR

(SAZ)

(SAZ)

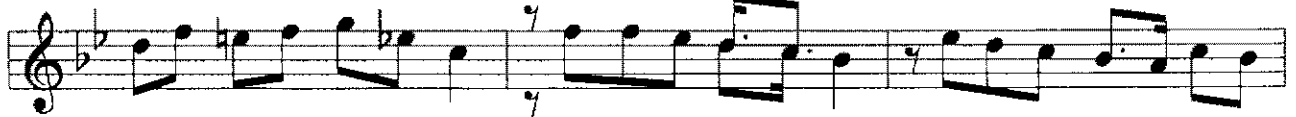

BAY GI NİM BEN SA NA
SAN Kİ BİR ME LEK SİN

CAN DAN YA NA YA NA
SE VİM Lİ BE BEK SİN

ŞU YA NAN KAL Bİ Mİ BİL
BE Nİ SEN ÖL DÜ RE ÇEK



SEN (SAZ)
SİN

BAY GI NİM BEN SA NA
SAN Kİ BİR ME LEK SİN

CAN DAN YA NA YA NA
SE VİM Lİ BE BEK SİN

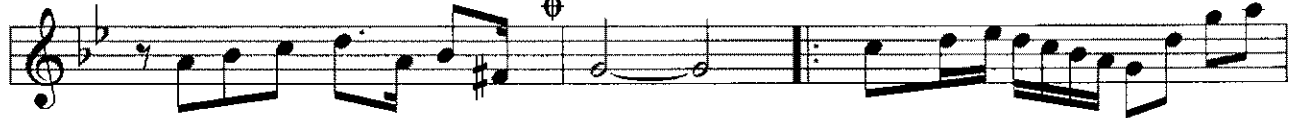

ŞU YA NAN KAL Bİ Mİ BİL
BE Nİ SEN ÖL DÜ RE ÇEK

SEN
SİN

MEYAN SAZI

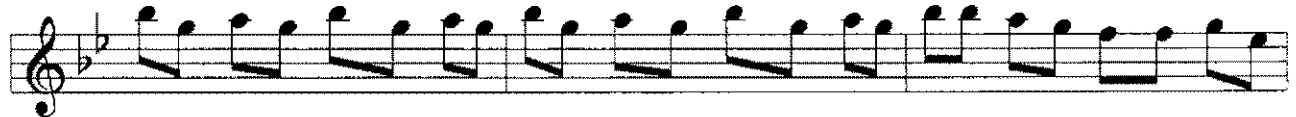

SEN NE OL DUN (SAZ)
BE NİM LE GEL

HE MEN SÖL DUN (SAZ)
KİŞ KAN SİN EL

AŞ KİN LA SÖL DUM AH BİL
BİT SİN AR TIK ŞU E



SEN
MEL

(SAZ)

SEN (SAZ)
SİN

SON

Necip Gülses Koleksiyonu