

"BAYAN BANA BAK"

(DÜET)

BESTE: DRAMALI HASAN

USUL: NİM SOFYAN

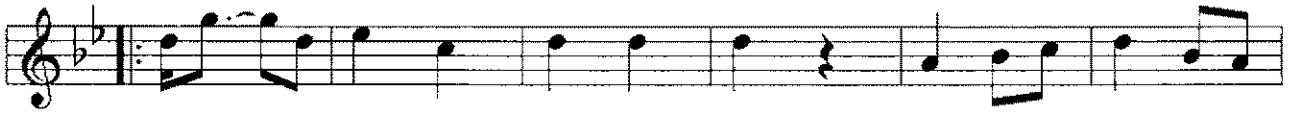

SA KIN BA NA YAN YAN BAK MA RU HU MA HİC RAN

KAT MA (SAZ) (SAZ) BA YAN SE Nİ A LIP KA ÇA

RİM BEN DEN U ZAK LAŞ MA (SAZ) BAY SE Nİ

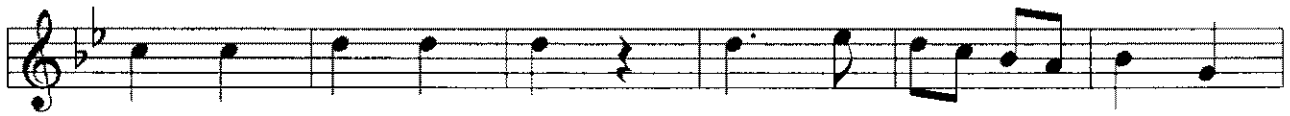

A LIP KA ÇA RİM BEN DEN U ZAK LAŞ MA

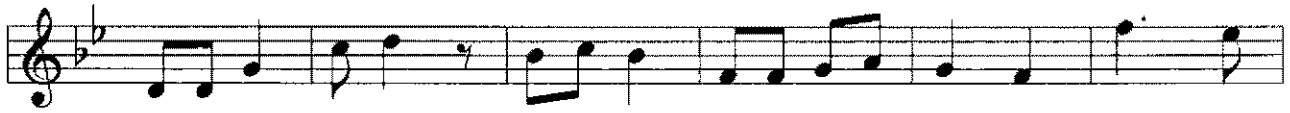

(SAZ) BA YAN BA NA BAK YA Nİ MA YA KİN GEL BAY

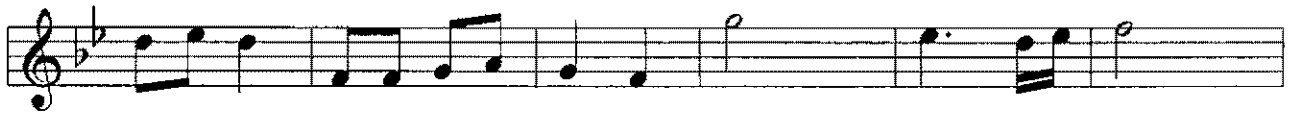

BE Nİ SEV CA Nİ MA YA KİN GEL GEL GEL GEL

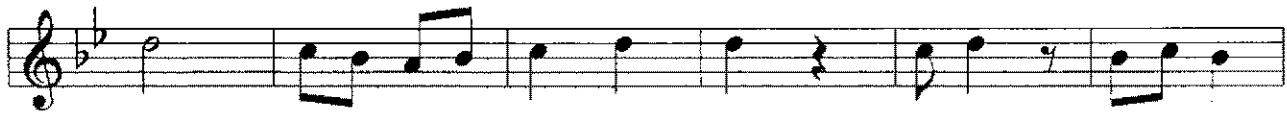

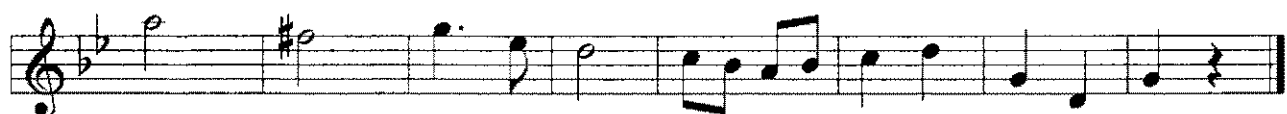
