

Muhayyer-Küdü  
Seyhan (Yürük)  
(1=120) - Aranağme -

Sensiz denizin tadımı olur...

Beste: Erol Sayan  
Gös: Erol Sayan  
E. 1972 - Es. 88

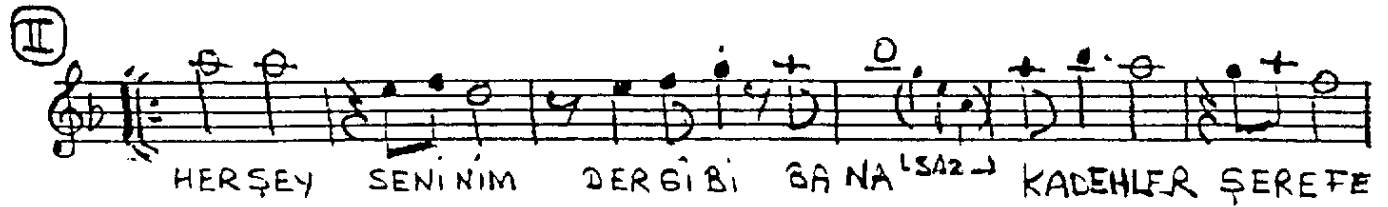
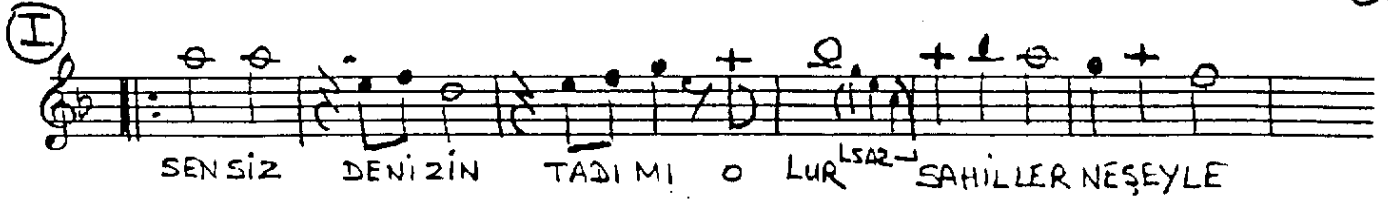

# Sensiz denizini

OLMAYIN CA . . . . . CA SAZ

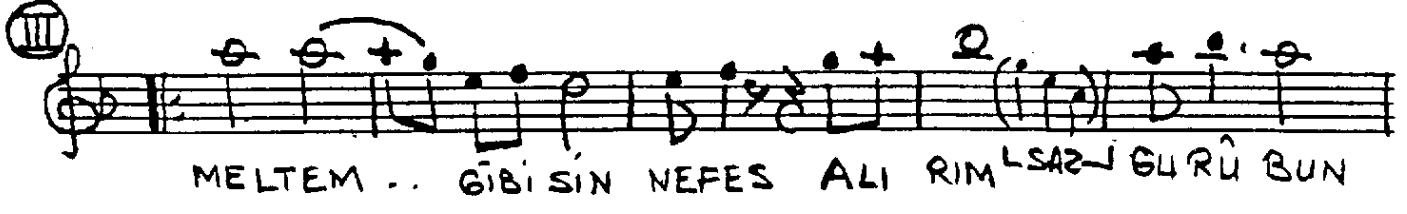

MELTEM .. GIBI SIN NEFES ALI RIM SAZ GURU BUN

ATE Şİ . . . SÖNSE DENİZ DE SAZ DE SAZ

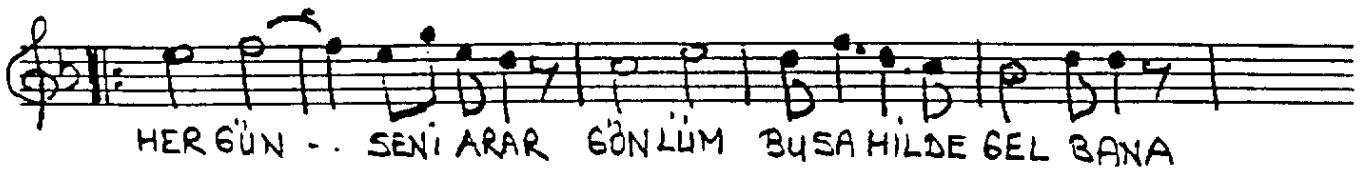

HER GÜN .. SENİ ARAR GÖNLÜM BUSA HİLDE GEL BANA

SEVGİ LİM GEL . . . . . GEL . . . . . SON