EVCÂRÂ SAZ SEMÂÎSÎ No. 3
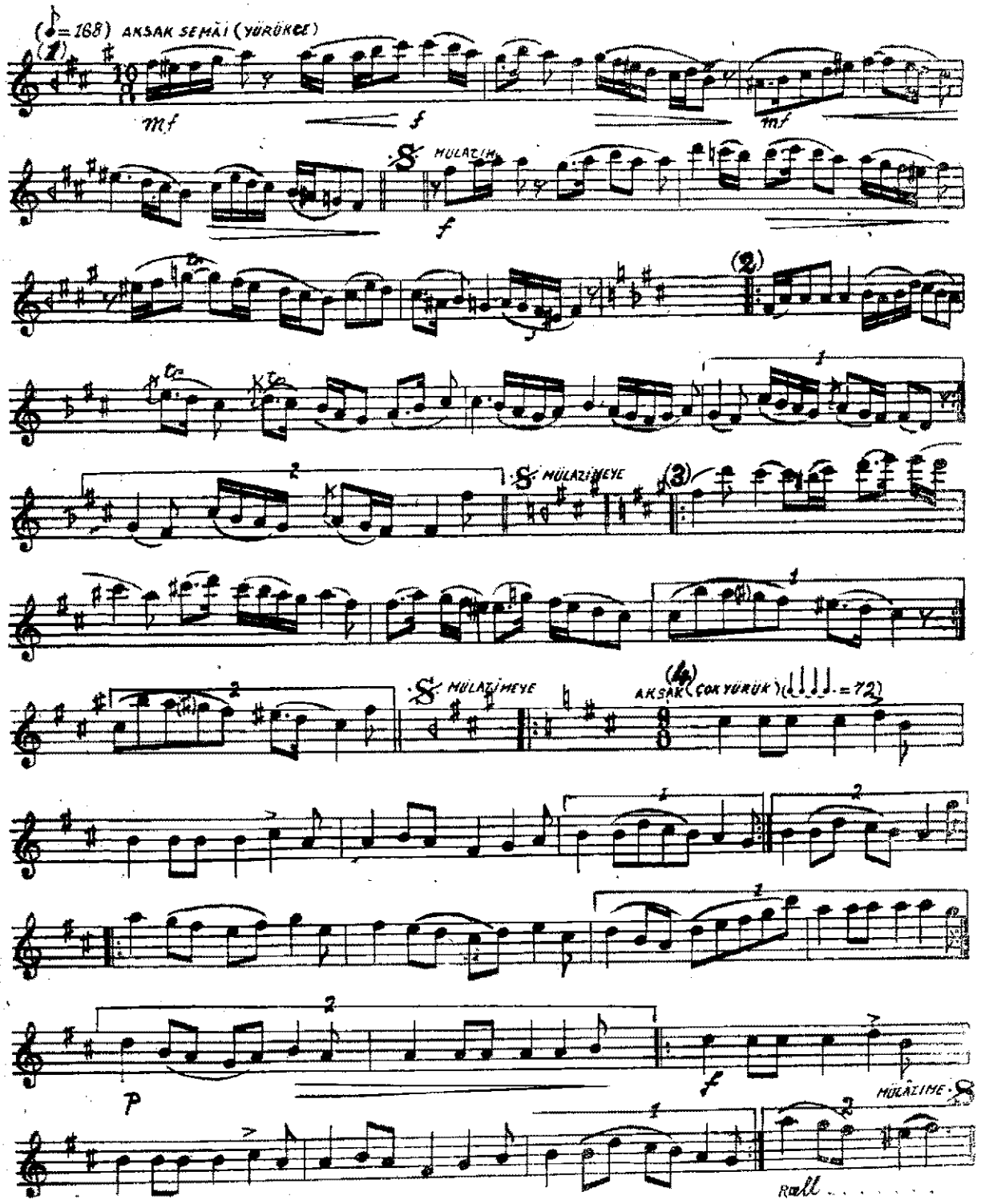
H. Sadettin Arel