Sabâ ağyârdan pinhan gamım dilhâle izhar et

G A Z E L L E R Op. 4, 132 Fuzulî

E.- Nûrdili hicazkar (H. Sadettin Arel)

Ad libitum

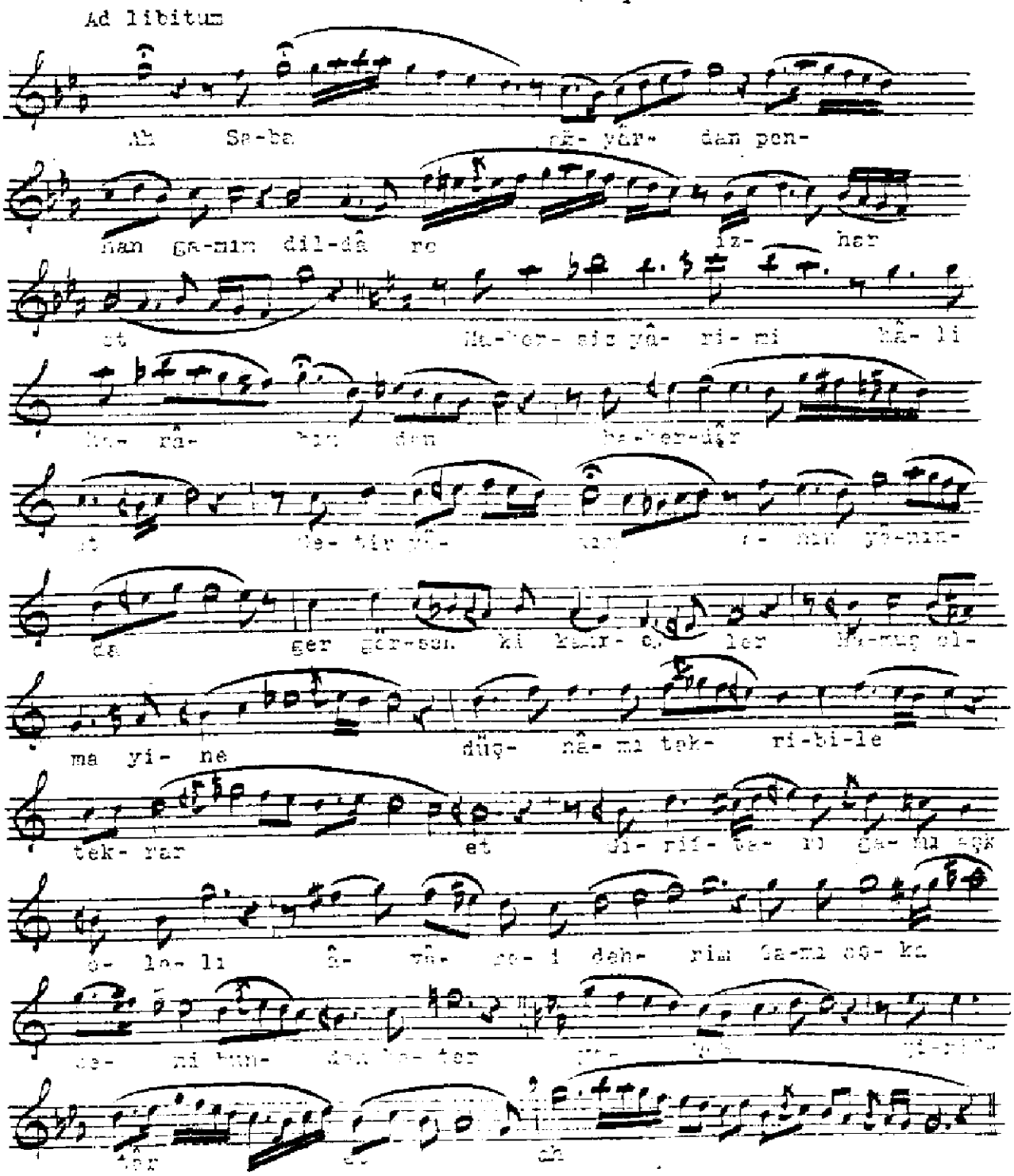

Cüneyt KOSAL