

# Nikriz Ayin-i Şerif

[ 1. SELÂM ]

MÜSEYİN SADETTİN AREL

Devri revan (♩=120)

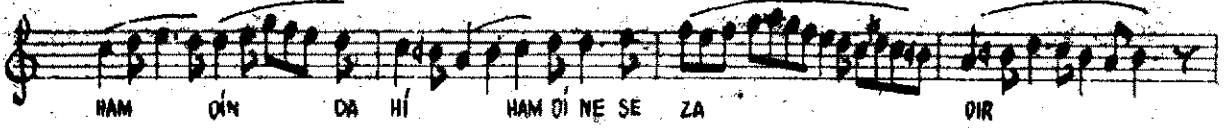
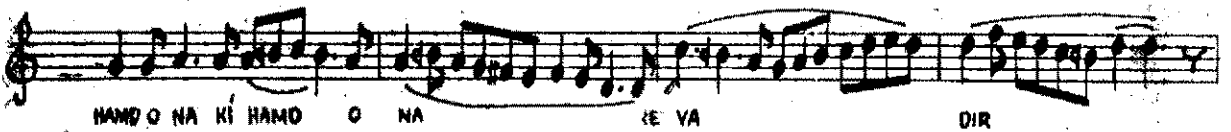
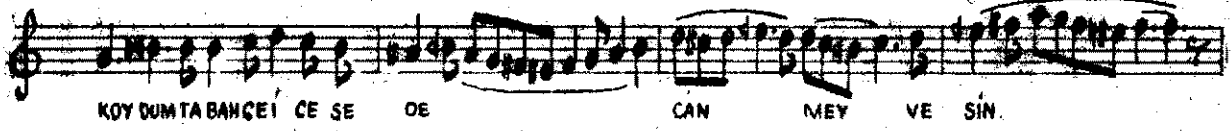
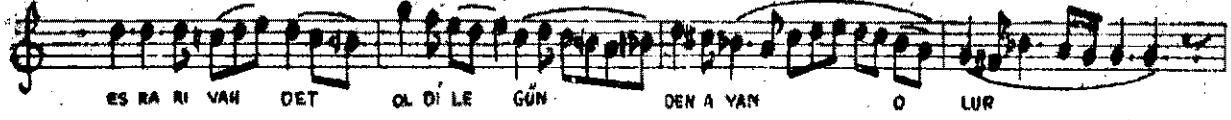

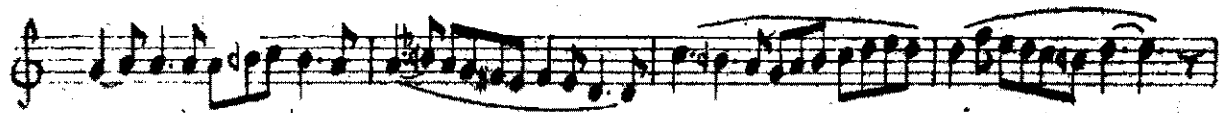

DEVR A VE NI NUH RE VA ZI EF LAK

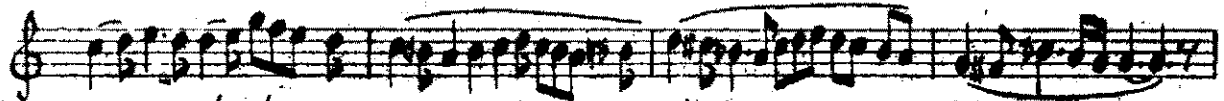

A) RAM DI HI TA BI A TI NAK

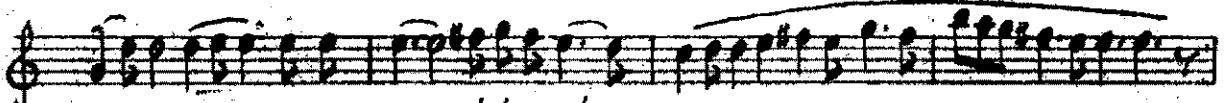

AS SA RI SE HA YI BI ZE MIS TAN

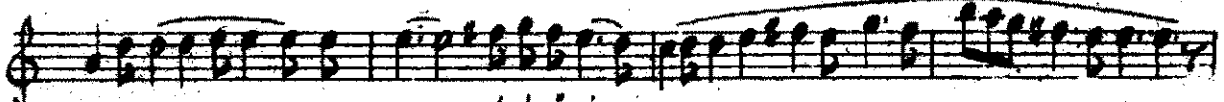

RES SA MI SA HA YI FI GU LIS TAN

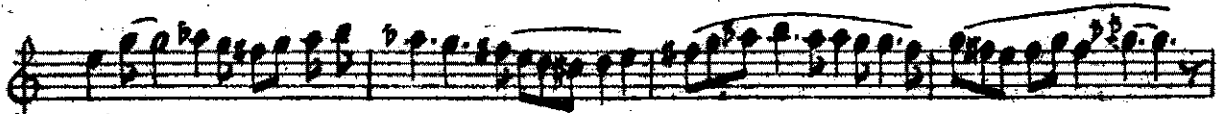

MIG - MA RI BI NA YI CAR ER KAN



BA RU KESI SEH BEN DI IM KAN

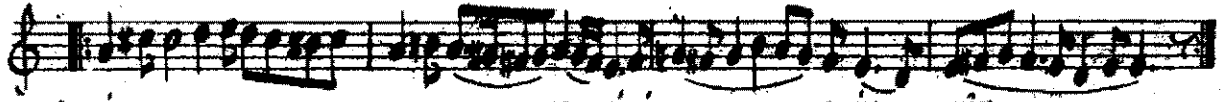

1 SI RA ZE KESI NI TA BI IM NAN  
2 MEC MU A NU VI SI KA NE ME NAN

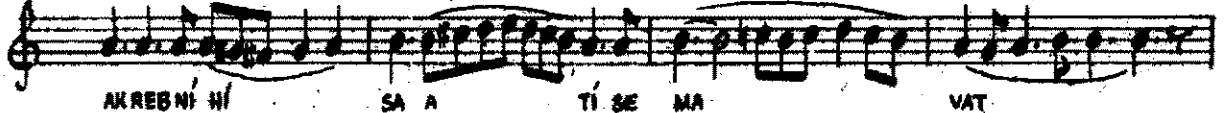

AKREB NI HI SA A TI SE MA VAT

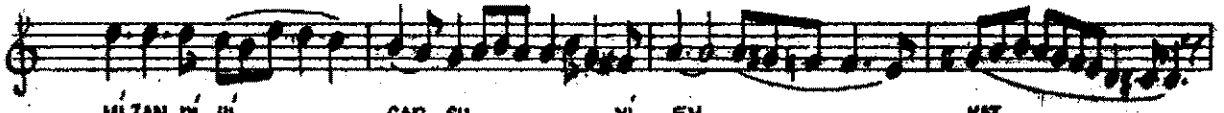

MIZAN DI HI CAR SU YI EV KAT

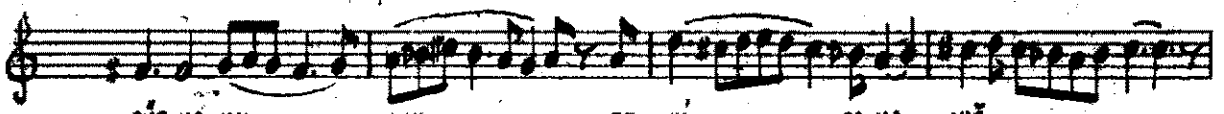

SUB HA NAL LAH ZE HI SA NA YIG



MA AN SE NE HA ZI KIL SE DA YIG

HAMD OL AL LA HA HI YEK TA DIR OL

DA HI DA RA VU TU VA NA DIR OL

O NA MAN SU SU MU SEL LEM DIR HEM

MU BE MU CUM LE MU RI A LEM

MU TA SAR RIF O DUR ES YA YE TA MAM

NE HA VAS A RA DA HER GIZ NE A VAM

KENTERIH SA NI SA A DET TA CI

TA CI DA RA HI CI HAN MUH TA CI

BIR O LUR EY LE YI CEK AD LI ZU HUR

DER I LUT FUN DA SU I EY MAN I LE MUR

[2.SELÂM] Aksak Semai (♩ = 132)

DER KU YI HA KA BAT ME RAASK KE SAN KERO VAN DIL BERI AY

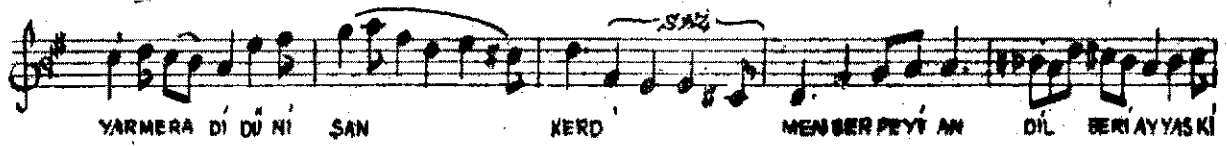

YARMERA DI DU NI SAN KERD MENBER PEYI AN DIL BERI AYYAS KI



RE TIEM O RU YI HO DAN LA ZAZIMEYDENHAN



KERD SUL TA NI A RAF NAK BUDES MAH RE MI ES RAR



TA SIR RI TE CEL LI I E ZELCUM LE BE YAN KERD

[3. SELÂM] Durak Evferi (p. 138)



EY MUS HA I NA ME I I LA HI KI TU YI VEYA YI NE I CEMA LI



SA HI KI TU YI BI RUN ZI TU NIST HER CI A LEM HEST



DER HOD BI JA LE BHERAN CI HA MI KI TU YI GENCI NE I ES RA RI I



LA HI MA IM BAH RI DU RE RI NA MUTE NA HI MA IM BIGHRIFTEZI MAH TA BE

Aksak Semai (p. 152)



MA HI MA IM BIN SES TE BE TAHTIPA DI SAN HI MA IM

Yürük Semai (p. 120)



EY KI HEZAR A FE RIN BUNICESUL TAN O LUR KULU LAN



KI SI LER NURE VU NA KAN O LUR .SAZ. LUR .SAZ.

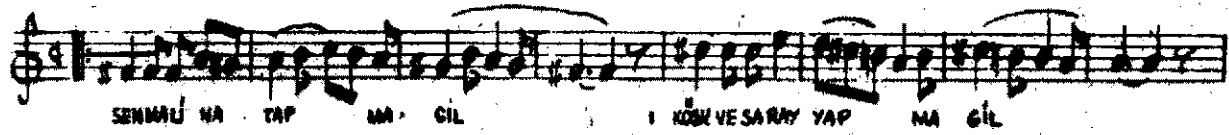

SEN MÜ NA TAP MA GİL I KÖR VE SARAY YAP MA GİL

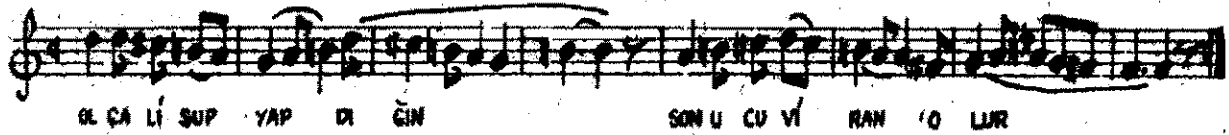

OL CA Lİ SUP YAP DI ĞİN SON U CU Vİ RAN O LUR



SÖL Kİ Şİ KİM MAL BU LUR SANMA KI DEY LET BU LUR



DEVLETİ BU LAN Nİ Şİ ALLA HI BU LAN O LUR

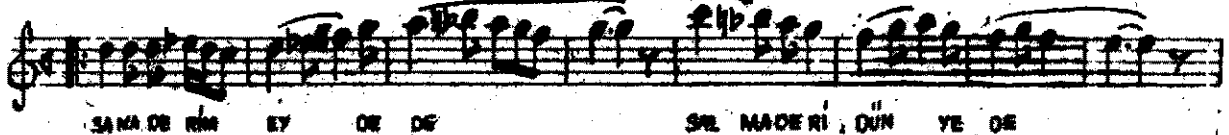

SANA DE RİM EY DE DE ŞİE MAÇE Rİ DÜN YE DE

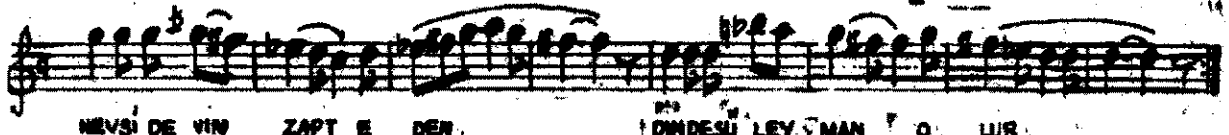

NEV Sİ DE VİN ZAPT E DEN DİN DE SÜ LEY MAN O LUR



HER Kİ BU ĞÜN VE LE DE İ N A N U BEN YÜ Z SÜ RE

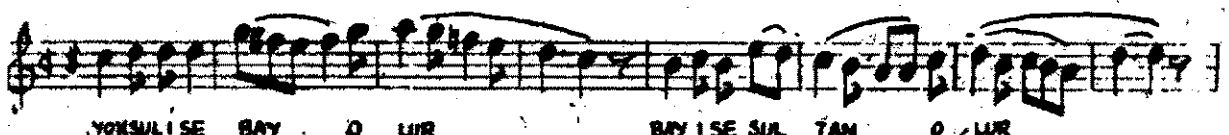

YOK SÜ Lİ SE BAY O LUR BAY İ SE SÜ L TÂN O LUR

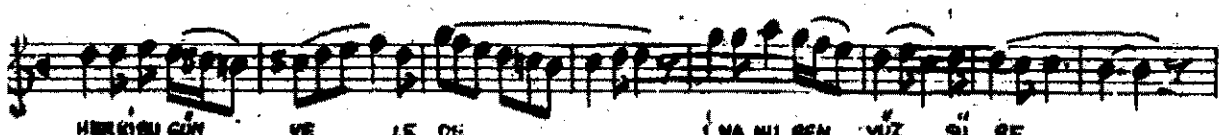

HER Kİ BU ĞÜN VE LE DE İ N A N U BEN YÜ Z SÜ RE

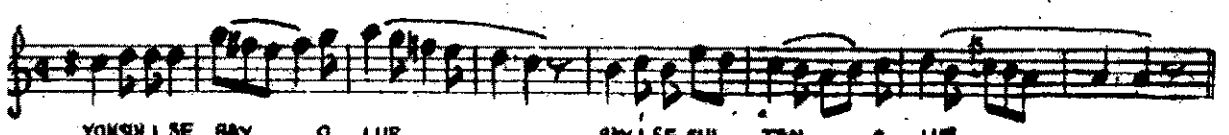

YOK SÜ Lİ SE BAY O LUR BAY İ SE SÜ L TÂN O LUR

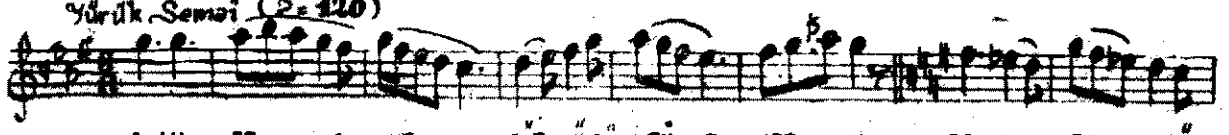

A LU DE O LUP ÇUR MU ĞU NEN LE HER AN BEY HU DE ĞÜ

Yürük Semai (♩ = 120)



ZAR ET ME DE OM RUM EY VAH SAO BAR NE DA MET LE DE RIM SA

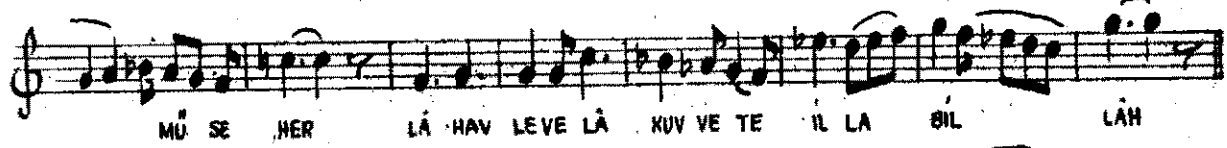

MU SE HER LA HAV LEVE LA KUV VE TE IL LA BIL LAH



LA HAV LE VE LA KUVVETE IL LA BIL LAH EY DIL YEM NI IS YA

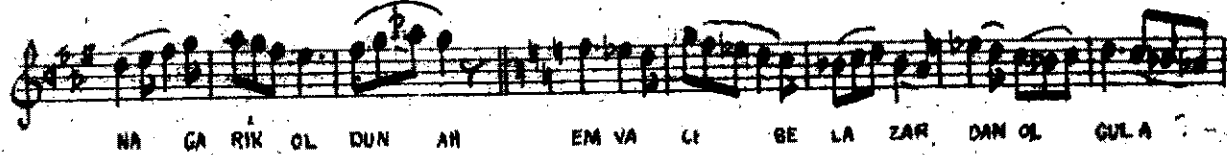

NA GA RIK OL DUN AN EM VA GI BE LA ZAR DAN OL GULA



GAN KURTULMA GA GIR DA BI HA TAR DAN ZIKR ET LA HAV LEVE LA KUVVETE



IL LA BIL LAH LA HAV LE VE LA KUVVETE IL LA BIL LAH

[4. SELÂM] İvfer (1-92)



SUL TA NIM SIN SUL TA



NIM SIN GON LUM DE SE NIM



MA NIM SIN SEN UF LE



YI CEK BEN CAN LA NI RIM



BIR CAN NE DE MEK YUZ CA

NİM SIN SEN SİZ BA NA EK MEX  
HEP A ÖÜ DUR EK MEK LE  
SU YUM CA NA NİM SIN  
SEN DEN GE LE CEN A ÖÜ  
PEN ZEHR DIR TAT LI SE KER  
SI YA NİM SIN

The image shows a musical score with six staves of music. Each staff contains a line of lyrics in Turkish. The lyrics are: NİM SIN SEN SİZ BA NA EK MEX; HEP A ÖÜ DUR EK MEK LE; SU YUM CA NA NİM SIN; SEN DEN GE LE CEN A ÖÜ; PEN ZEHR DIR TAT LI SE KER; SI YA NİM SIN. The music is written in a single treble clef with a key signature of one sharp (F#) and a time signature of 4/4. The notes are mostly eighth and sixteenth notes, often beamed together in groups. There are some handwritten annotations and corrections on the score, such as 'HEP' being written over 'HEP' and 'A' being written over 'A'.