

Düyek

MÂHÜR İLÂHÎ-21.

Beste = İZZEDDİN HÜMAYÎ
Güfte = KEN'AN RIFÂÎ

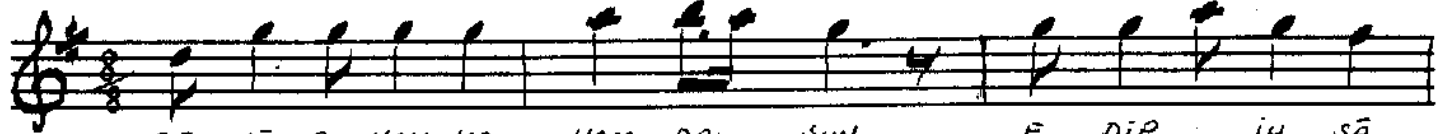

CE NÂ Bİ HAK KA HAM DOL SUN E DİP İH SÂ
İ LÂ Hİ BİZ LE Rİ AS LA E DEB DEN SEN

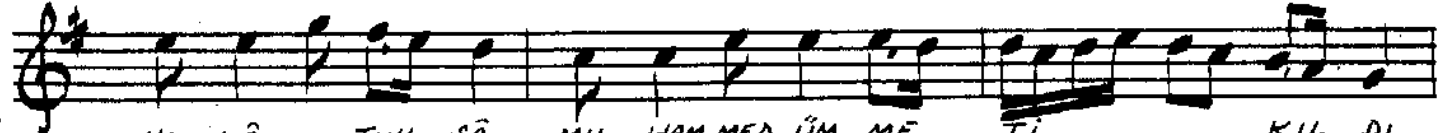

Nİ LÂ TUH SÂ MU HAM MED ÜM ME Tİ KİL Dİ
CÜ DÂ ET ME A BES VEY GÖR ME SİN GÖZ HİÇ

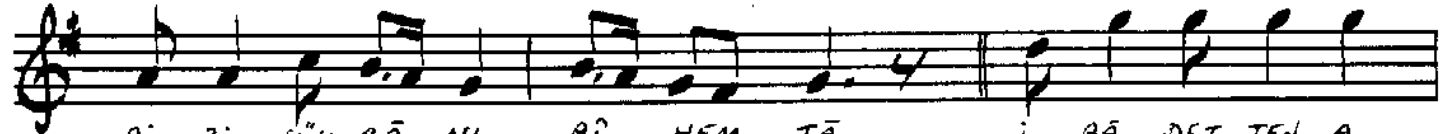

Bİ Zİ SÜK RÂ Nİ Bİ HEM TÂ İ BÂ DET TEN A
SÜ KÜT OL SUN Bİ ZE ME VÂ HE ZÂ RAN SÜK RÜ



SİL MAK SAT HE MAN AL LA Hİ SEV MEK DİR
HAM DOL SUN Dİ YOR KAL BÜ Dİ LİM AL LAH



E DEB LE AŞ KU İ MA Nİ BU YOL DA REH BER
NA SİB ET SON NE FES YÂ RAB DE SİN KE NAN KU



ET MEK DİR
LUN AL LAH

İlahiyât-1 Kenan adlı kitapdan (shf-24)
10 kıt'a şiir varsa da güfte taksimatı çok
uygunuz, yazdıklarımızda da zorlama fazla..

22.11.1990

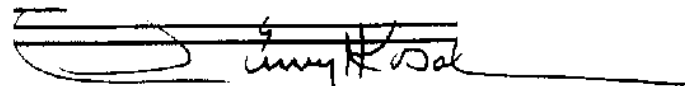
 İsmail Kodal