سلطان یکاه شرایی

باصدقاینه دشمنلری

سلم کاظم بکلك

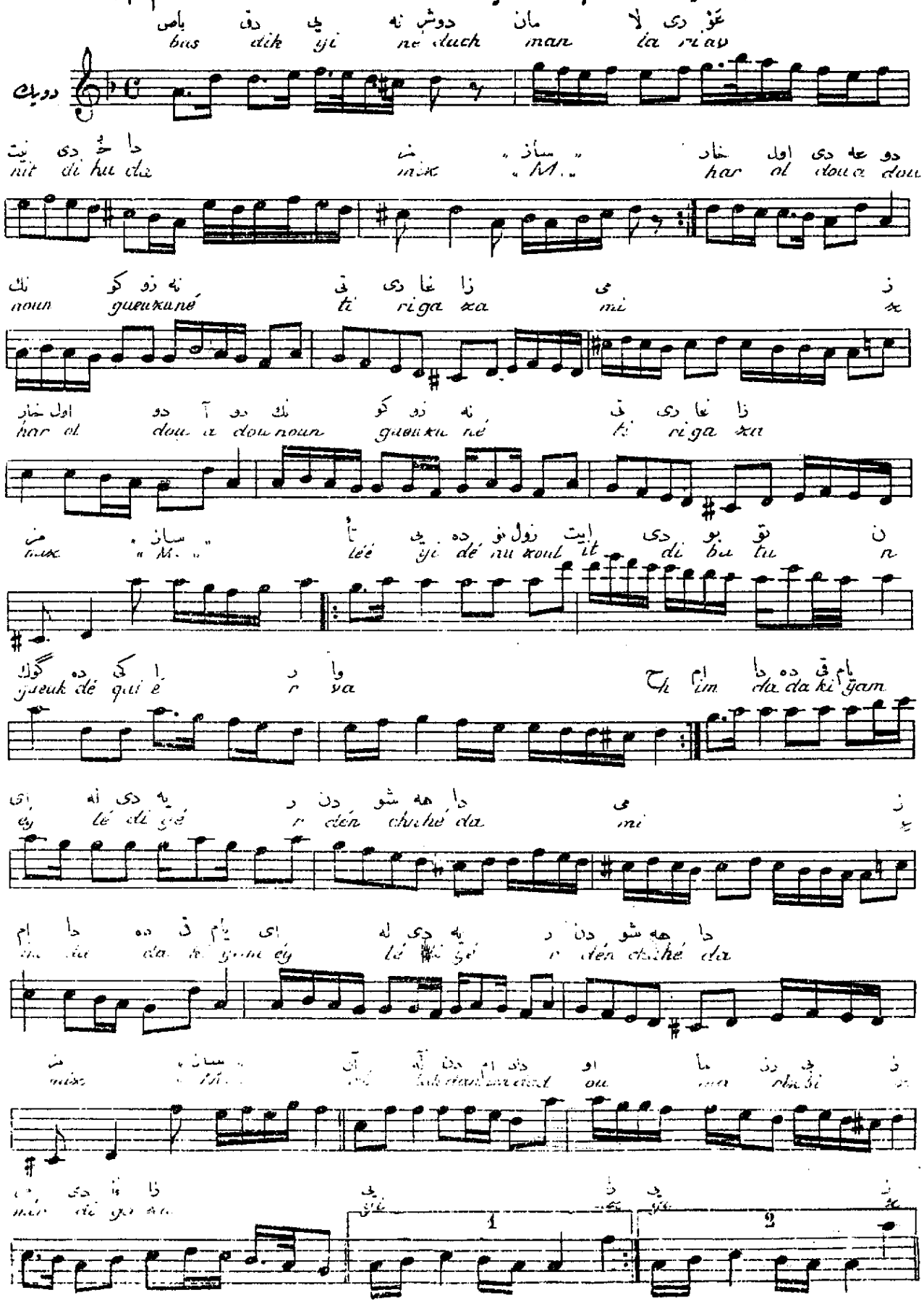

Cüneyt KOSAL

آل له یو له نه جس می جا له ن ئی له فه دا
al lah yo louna djis mi lé dja n i lé fé da

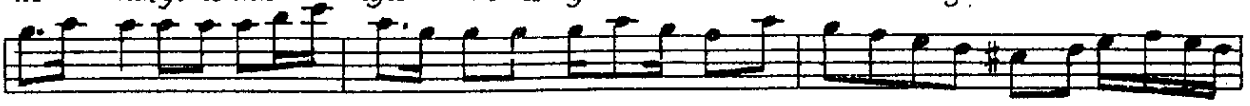

ئی ذ آل له یو لو نه جس می جا له ن
yi x al lah yo lou na djis mi lé dja n

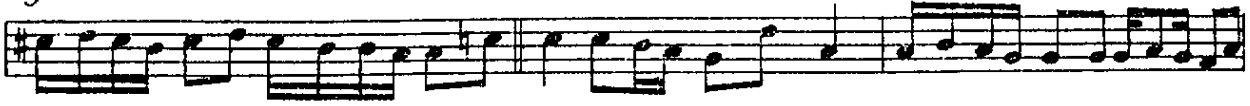
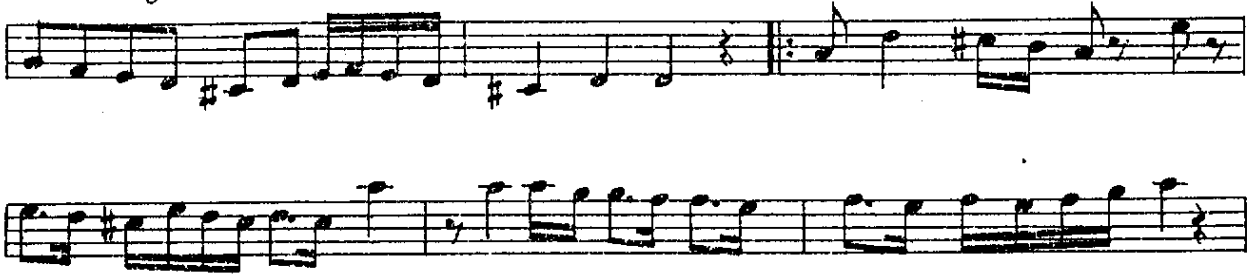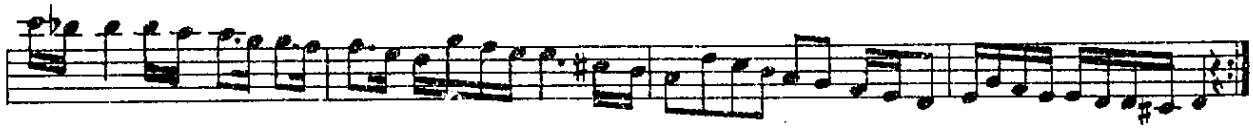
ئی له فه دا ئی ذ آده نغمه
i lé fé da yi x Coda