

NIHÂVEND SAZ SEMÂİSİ

MÜZİK: MESUT CEMİL

AKSAK SEMÂİ

♩ = 120

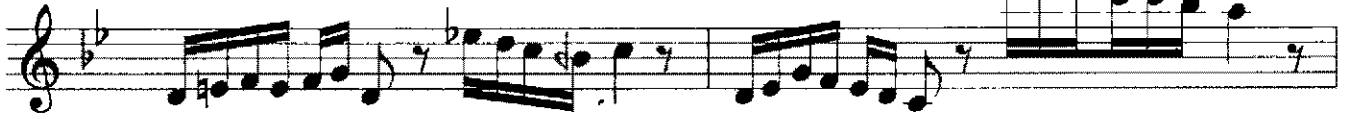
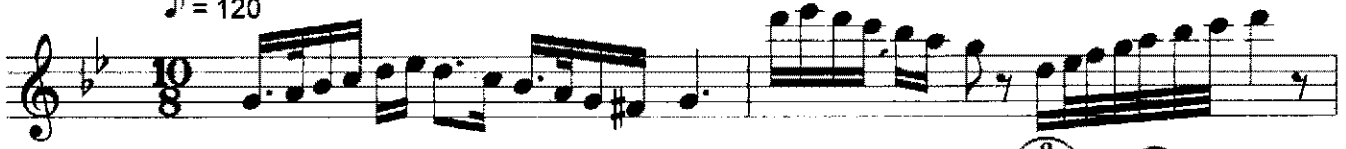

TESLİM

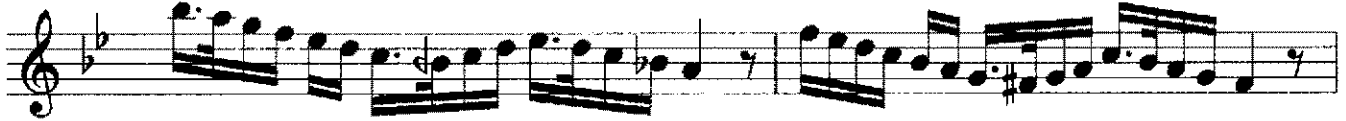

2. HÂNE

SON

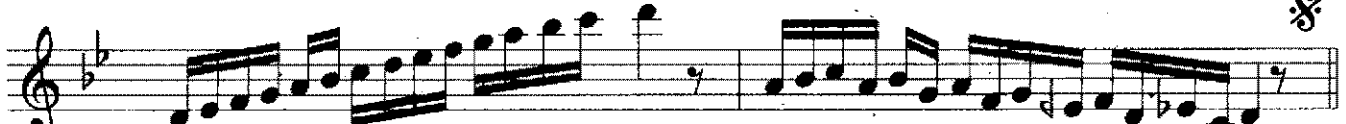
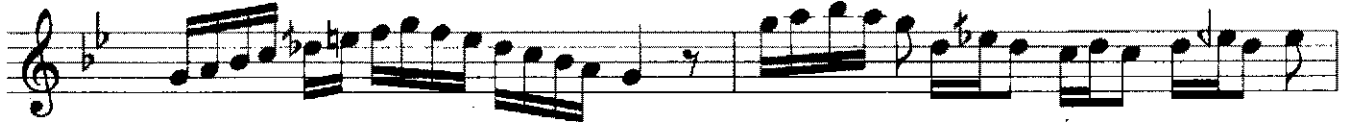

3. HÂNE

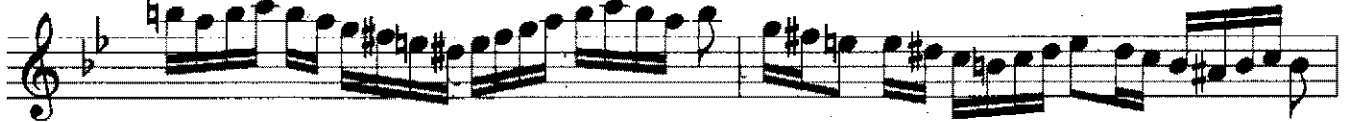

4. HANE
♩ = 336

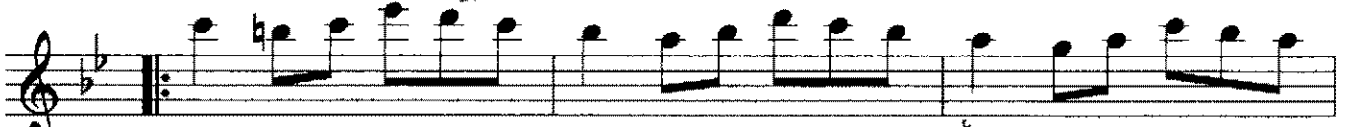
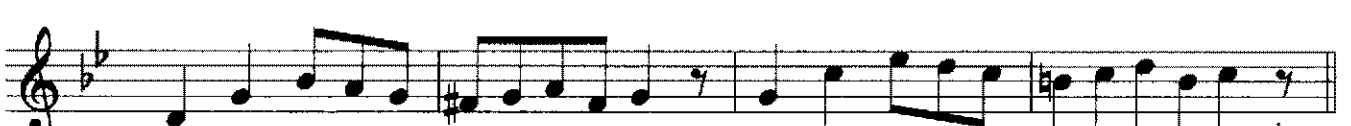
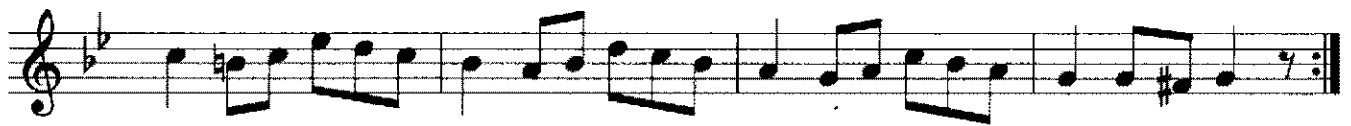
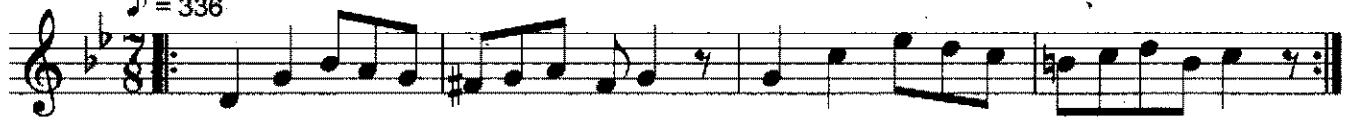
