

MÂHÛR ŞARKI
OTOMOBİL UÇAR GİDER

USÛLÜ : NİM SOFYAN

MÜZİK : Münir Nurettin SELÇUK

SÖZ : Vecdi BİNGÖL

128 ARANAĞME

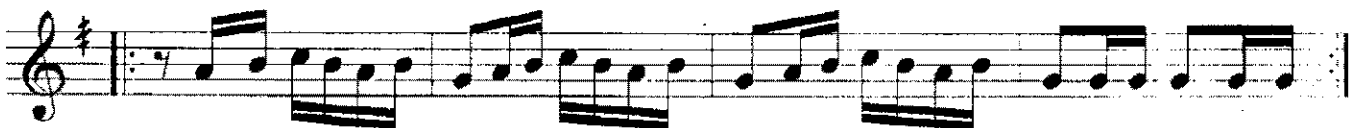
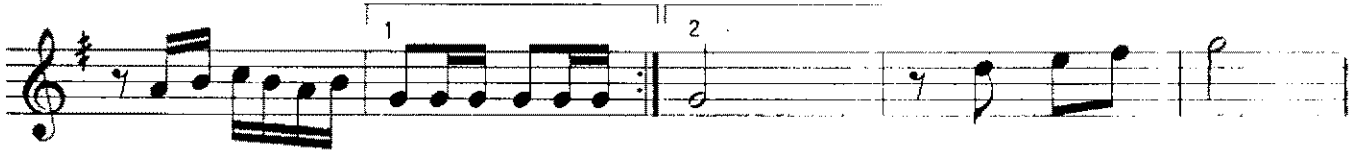
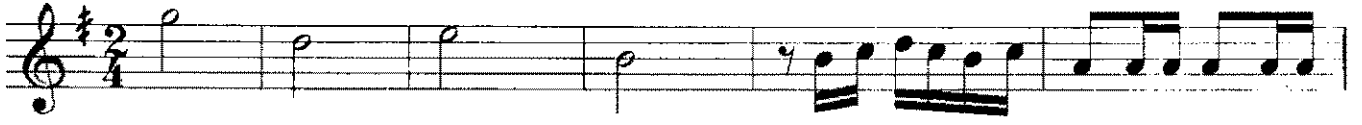

O TO MO BİL U ÇAR Gİ DER ÖM RÜM Gİ Bİ

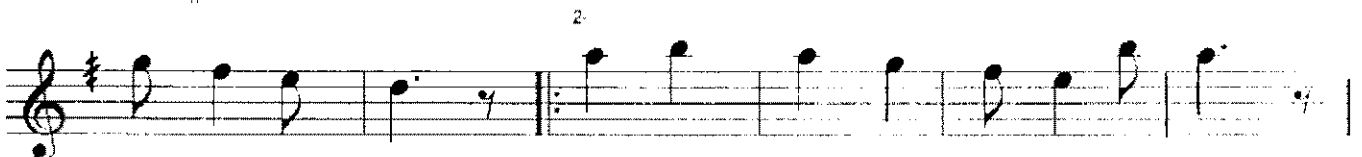

GE ÇER Gİ DER BEN TÂ Lİ HİN PE ŞİN DE YİM

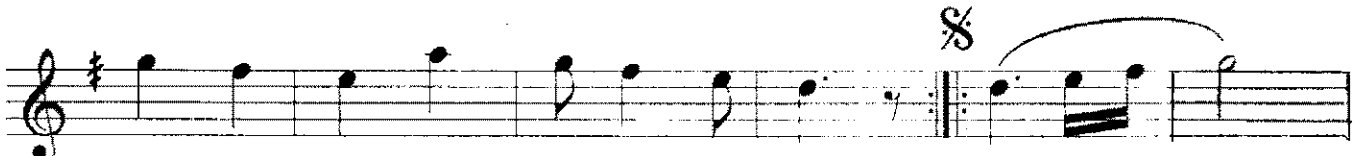

TÂ LİH BE DEN KA ÇAR Gİ DER YÂR



YÂR GÜ ZEL YOL CU GU LE GÜ LE D.C.



O TO MO BİL TUT TU YO LU BU YOL

MÂHÛR ŞARKI
OTOMOBİL UÇAR GİDER
- 2 -

DA MÂ CE RÂ DO LU DI REK Sİ YON
YÂR E LİN DE GÖN LÜM AR DI NA KO ŞU LU

GENETİMİZ

OTOMOBİL UÇAR GİDER
ÖMRÜM GİBİ GEÇER GİDER
BEN TÂLİHİN PEŞİNDEYİM
TÂLİH BENDEN KAÇAR GİDER
YÂR YÂR GÜZEL YOLCU GÜLE GÜLE

OTOMOBİL TUTTU YOLU
BU YOLDA MÂCERÂ DOLU
DİREKSİYON YÂR ELİNDE
GÖNLÜM ARDINA KOŞULU
YÂR YÂR GÜZEL YOLCU GÜLE GÜLE