

SABÂ ŞARKI

SÂHİLDE SABÂ RÜZGÂRI AĞLARKEN UYAN SEN

USÛLÜ : Sengin Semâi

MÜZİK : Mustafa Nâfiz IRMAK

SÖZ : Mustafa Nâfiz IRMAK

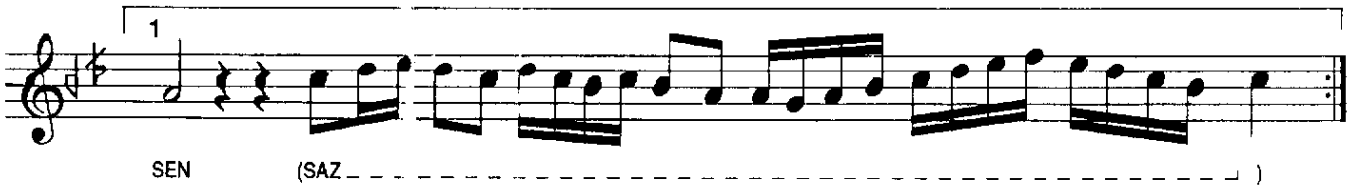
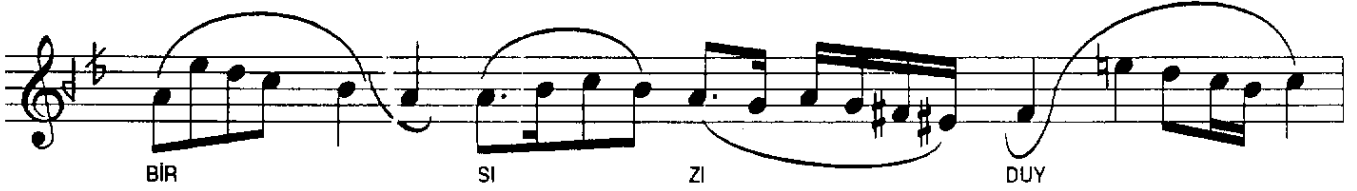
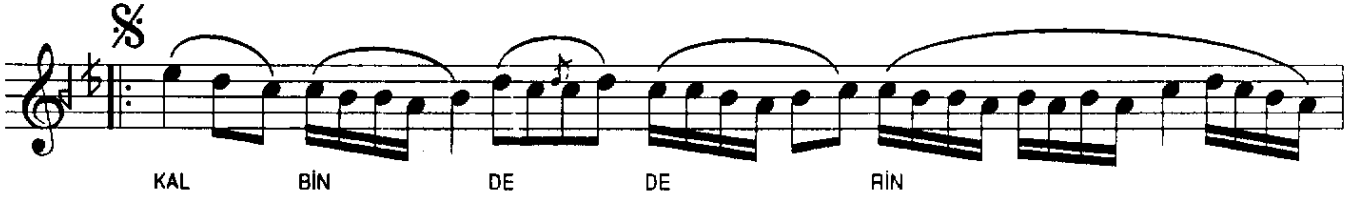
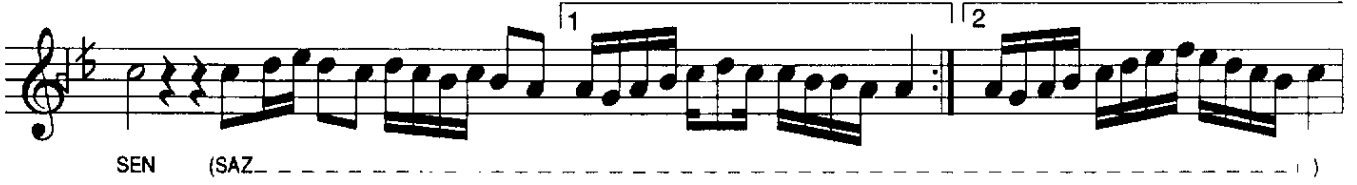
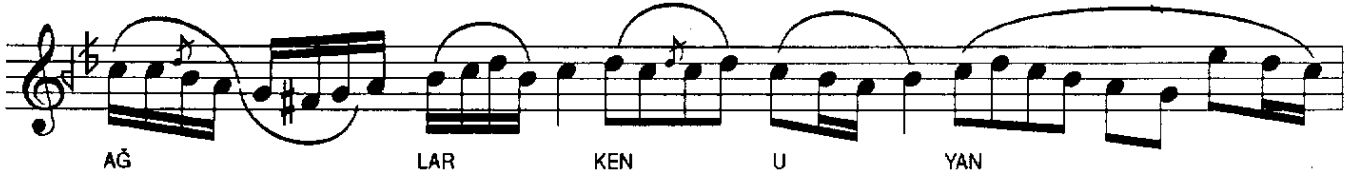
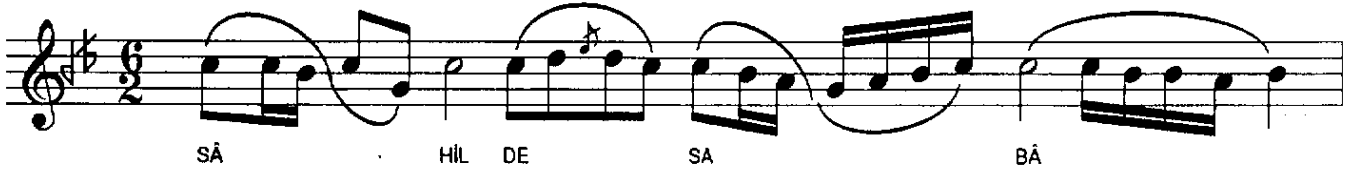

SÂHİLDE SABÂ RÜZGÂRI AĞLARKEN UYAN SEN
- 2 -

SEN (SON) (SAZ - - - - -)

HİC RİN LE NA SİL

SÖN DÜ GÜ MÜ

GÖR DE I NAN

SEN (SAZ - - - - -)

SÂHİLDE SABÂ RÜZGÂRI AĞLARKEN UYAN SEN
KALBİNDE DERİN BİR SİZİ DUY AŞKIMI AN SEN
HİCRİNLE NASIL SÖNDÜĞÜMÜ GÖR DE İNAN SEN
KALBİNDE DERİN BİR SİZİ DUY AŞKIMI AN SEN

GENÇTÜRK

Vezni : MEF'ÖLÜ/MEFÂ'İLÜ/MEFÂ'İLÜ/FE'ÖLÜN