Rast Peşrevi - 44

پیشرو راست — اصولی ضرب فتح — صاحبی نایی شیخ عثمان افندی
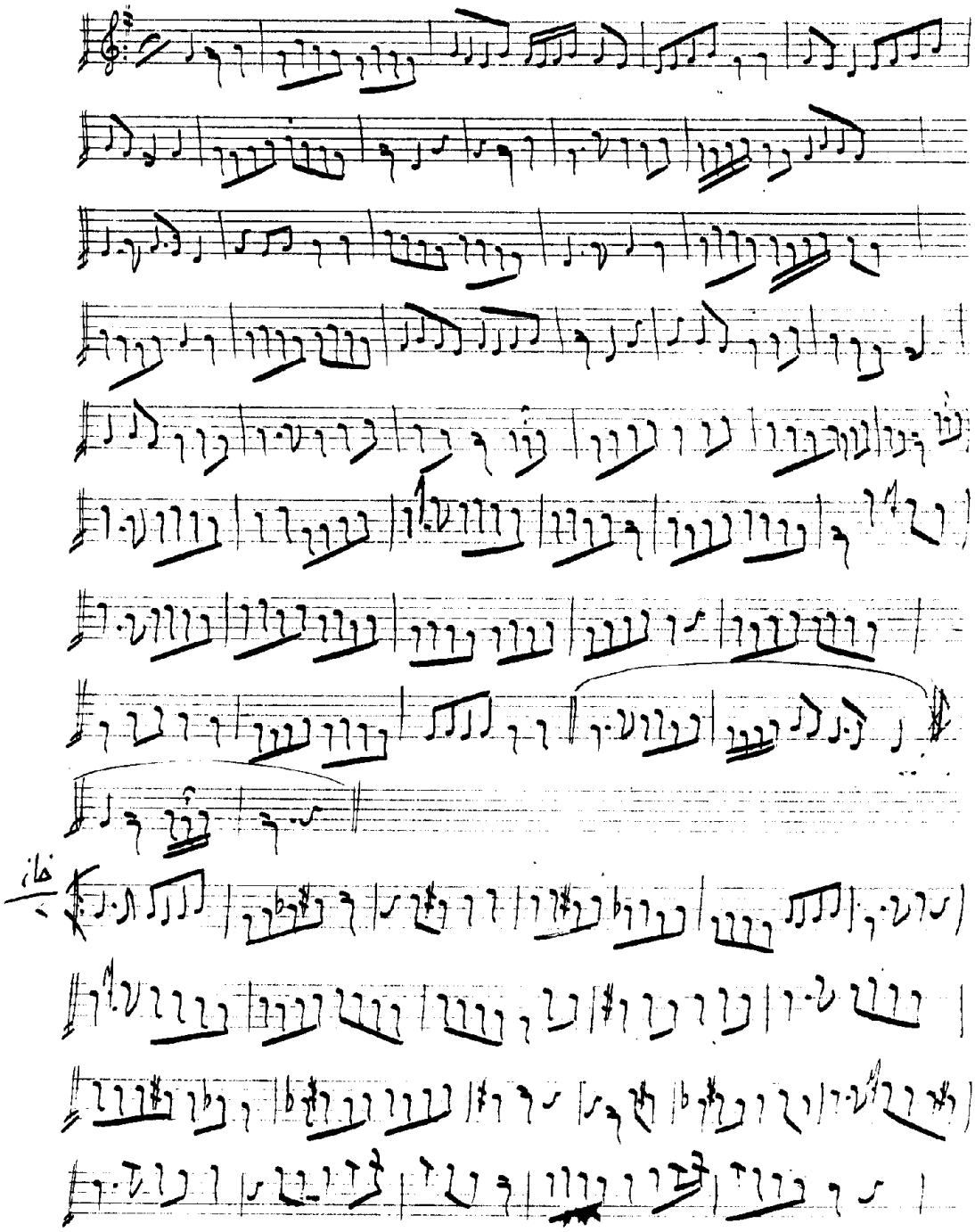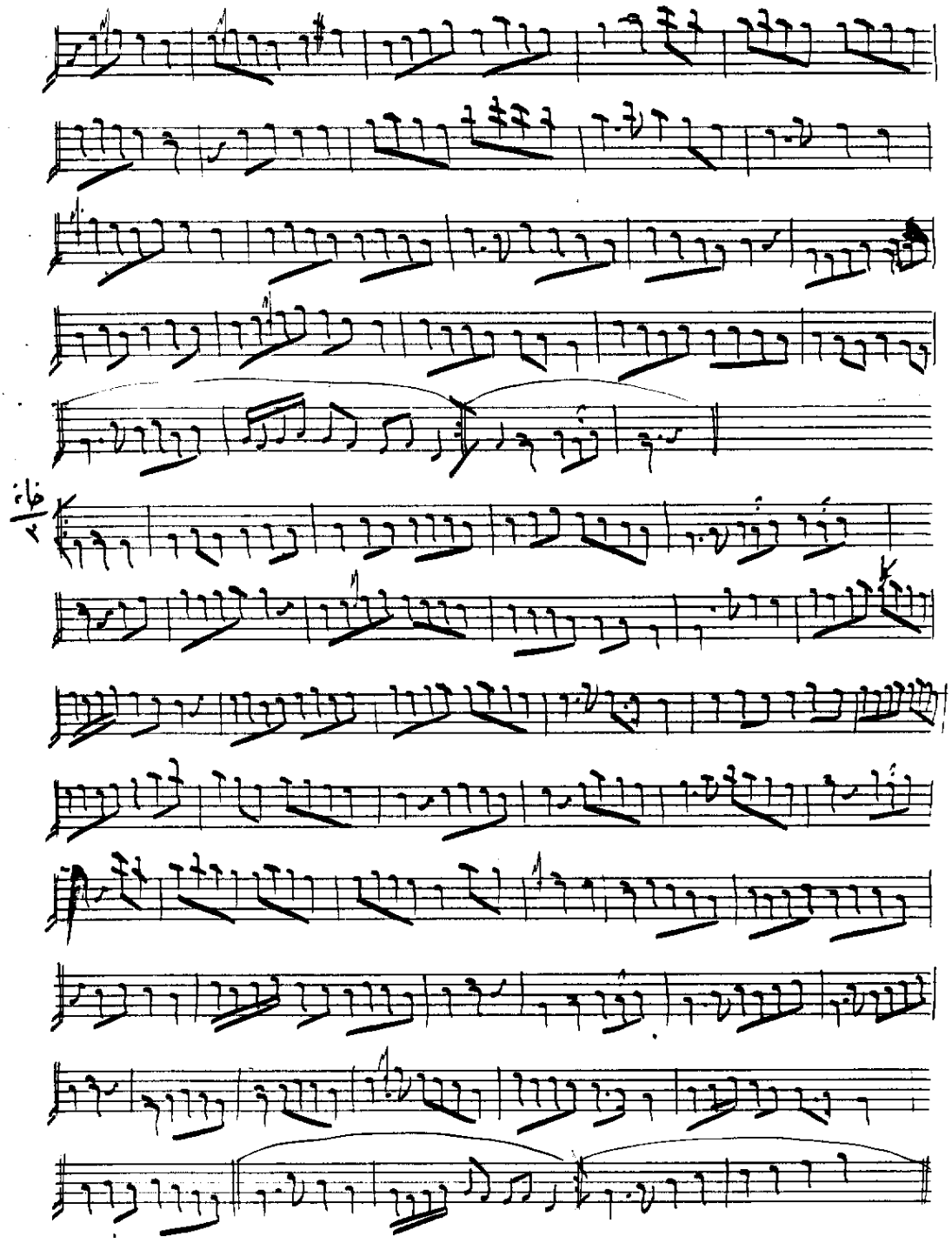
Nayî Seyh Osman Ef — Darbifetih