

NIHÄVEND SARKI
BANA NELER VÄÖETMİŞTİN

SEMÄI

♩ = 180 ARANAĞME

MÜZİK: NEVE SER KÖKDE:

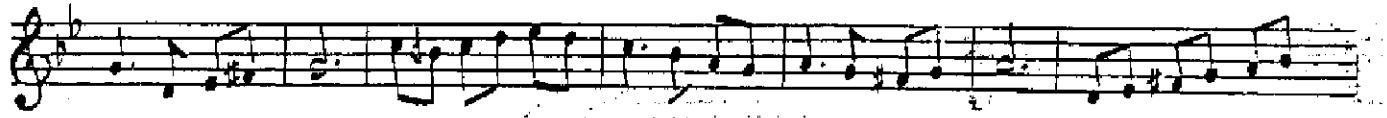

BA NA NE LER VÄ ÖET MİŞ TİN HAYAL İ MİŞ ME

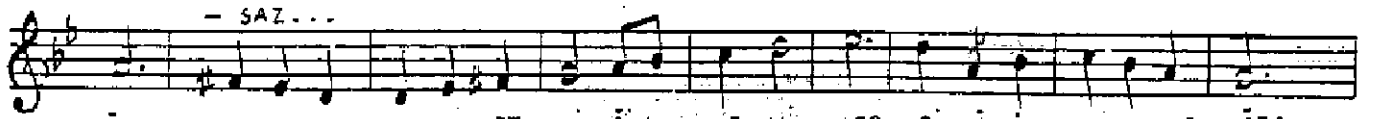

GER HA NI ET TI ĞİN YE MİN LER RI YÄ İ MİŞ ME GER

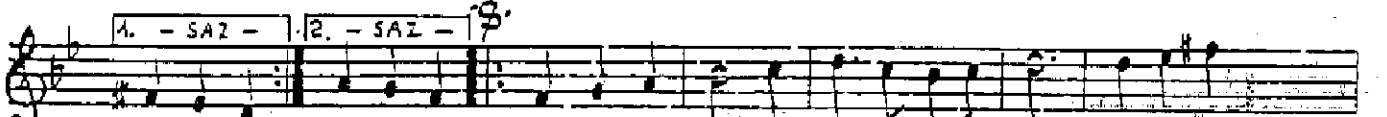

SE VİP AY RIL MAK NE MÜŞ KÜL BU NU BİL

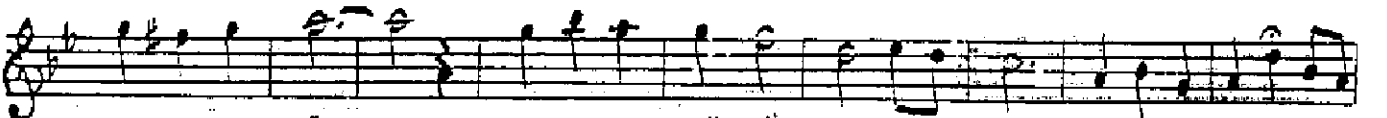

SEY DİN E ĞER AL DAN DI GÖ NÜL NE ÇÄ RE BÖY LE İ MİŞ KÄ KA



DER DER SON Ü MIT SİZ HA YAT OL MAZ GÖ NÜL DE SEV

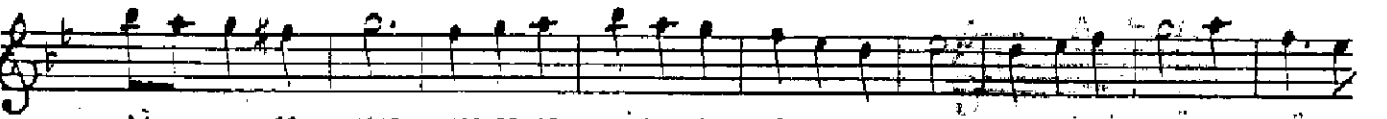

DÄ SOL MAZ HER GE CE NİN SA BA HI VAR BEL Kİ BİR GÜN GÜN

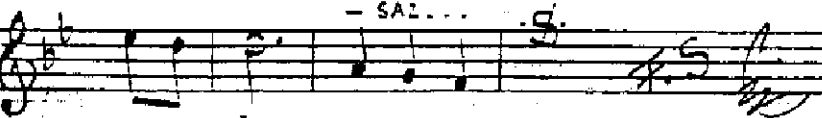

DO ĞAR

FERİT SİDAL DİKTAN NOTASINI YAZMIŞTIR.

BANA NELER VÄÖETMİŞTİN HAYAL İMİŞ ME ĞER
HANI ETTİĞİN YEMİNLER RİYÄ İMİŞ ME ĞER
SEVİP AYRILMAK NE MÜŞKÜL BUNU BİLSEYDİN E ĞER
ALDANDI GÖNÜL NE ÇÄRE BÖYLE İMİŞ KADER
ÜMİTSİZ HAYAT OLMAZ GÖNÜLDE SEVDÄ SOLMAZ
HER GECENİN SAĞAHI VAK BELKİ BİR GÜN GÜN DOĞAR