Mardum Sarkısı

(Coda)

Hüseyin yazıcıoğlu sözü kaynaklardan

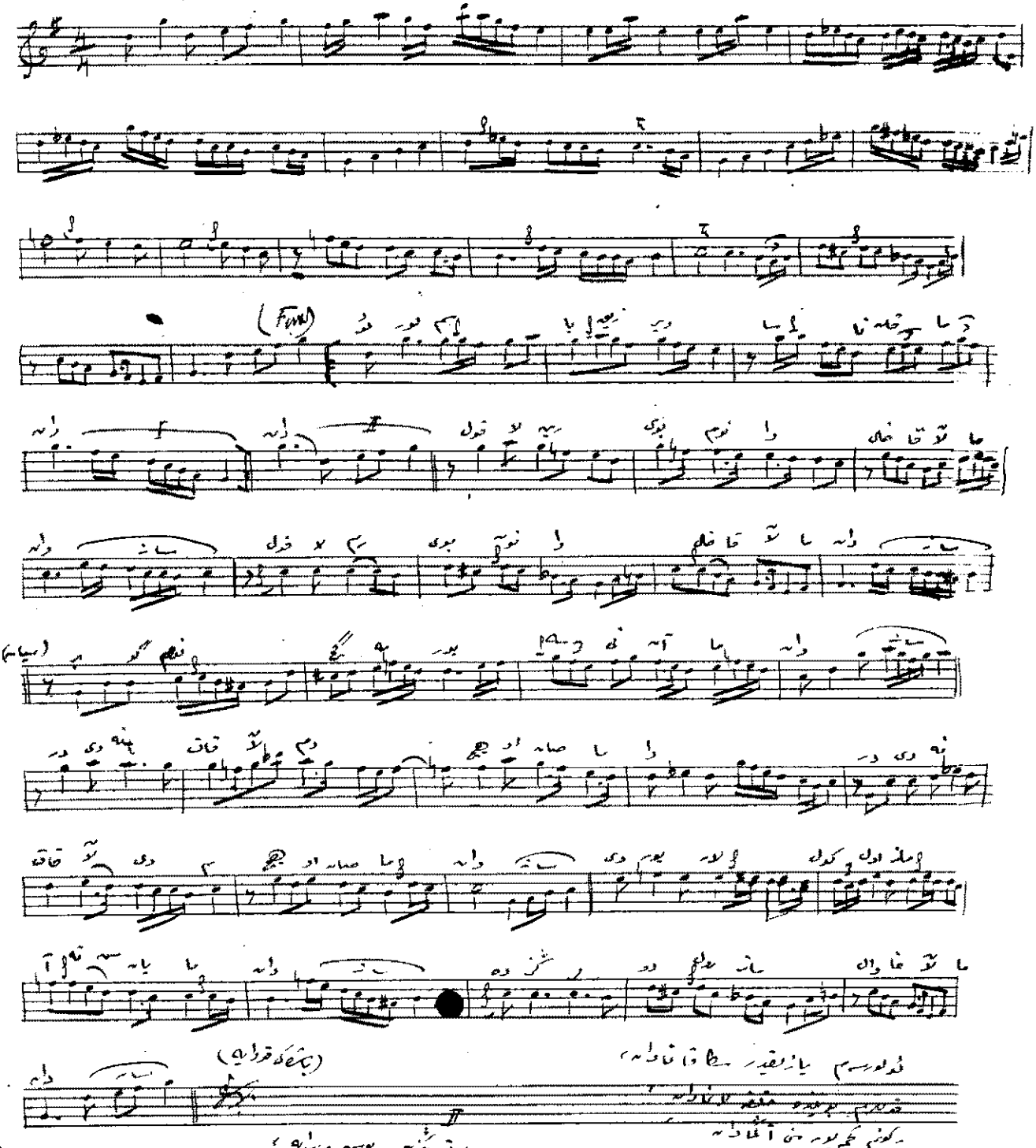

Cüneyt KOSAL