Imza: REFIK

Farsça esri

Dört tüğün yaslara elimle silmem

Nihavend

Güftesi: Tunalı Kılıç

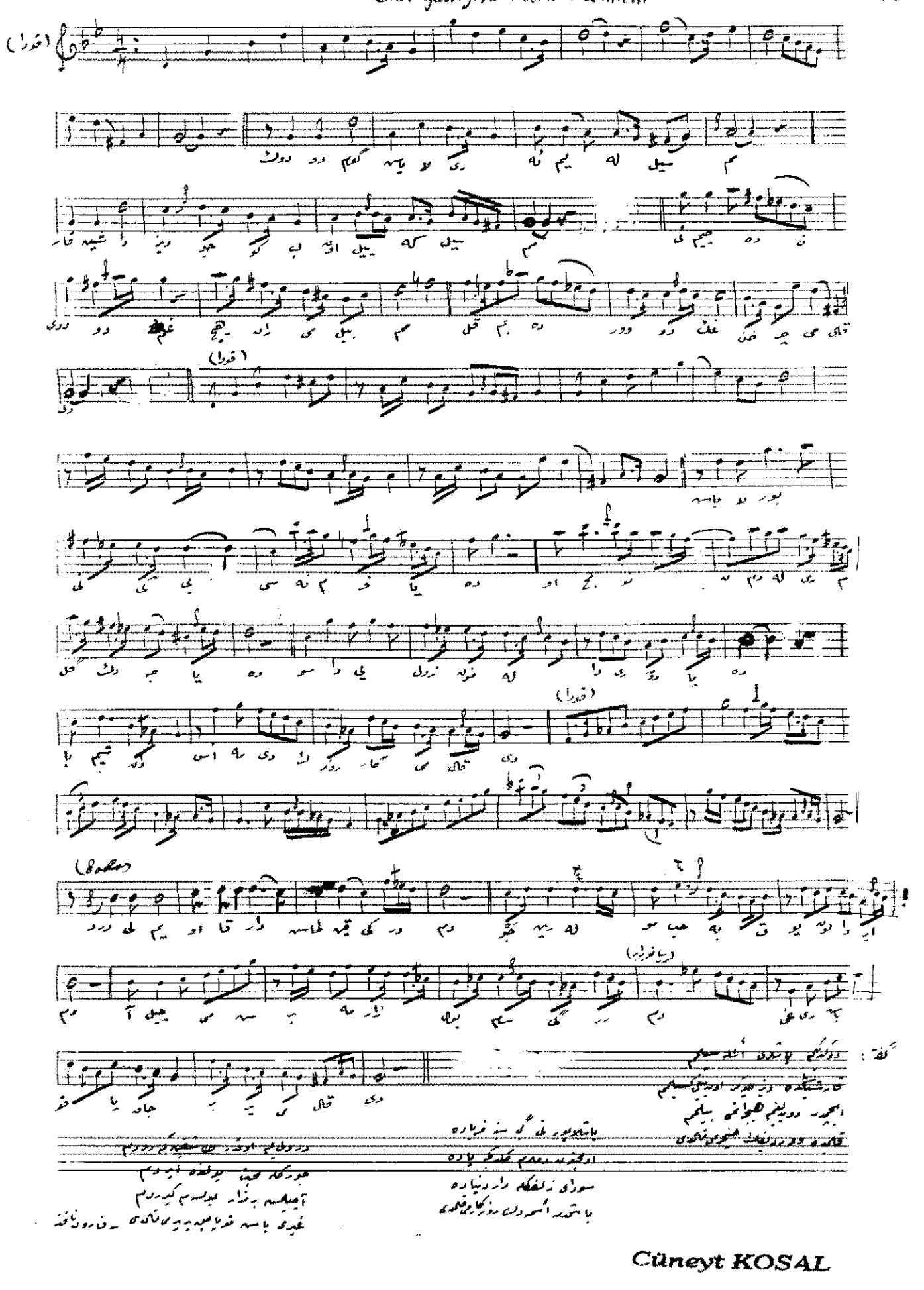

Cüneyt KOSAL