RAST KÂR-I NÂTIK

Beste = REFIK FERSAN
Güfte = Ferdî "FERID EF."

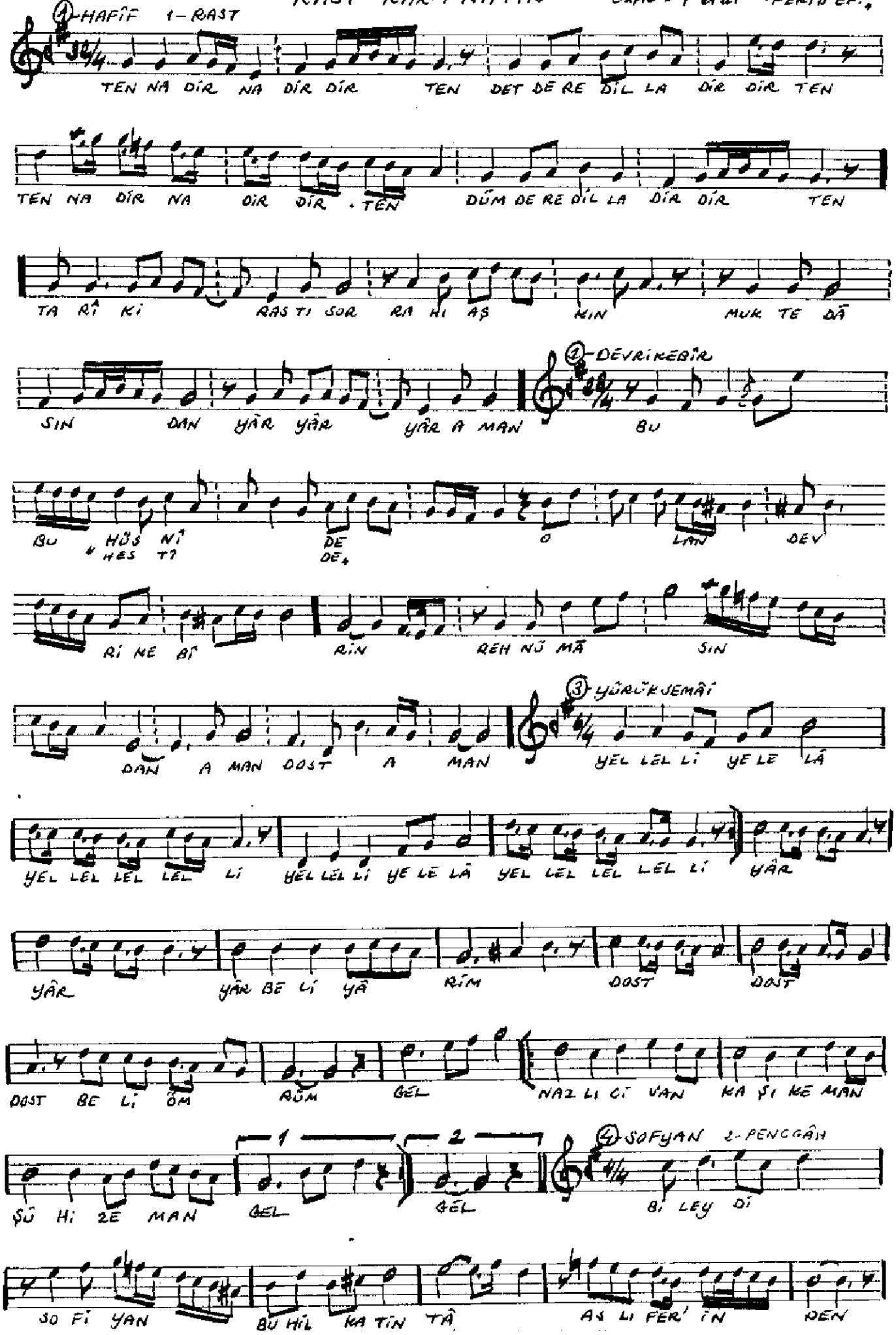
1-HAFÎF 1-RAST
TEN NA DÎR NA DÎR DÎR TEN DET DE RE DÎL LA DÎR DÎR TEN
TEN NA DÎR NA DÎR DÎR TEN DÜM DE RE DÎL LA DÎR DÎR TEN
TA RÎ KI RAS TI SOR RA HI AŞ KIN MUK TE DÂ
SIN DAN YÂR YÂR YÂR A MAN
2-DEVRIKEBÎR
BU
BU HÜS NÎ DE O LAN DEV
HES TI DE
RI KE BÎ RIN REH NÜ MÂ SIN
DAN A MAN DOST A MAN
3-YÜRÜKSEMÂÎ
YEL LEL LI YE LE LÂ
YEL LEL LEL LEL LI YEL LEL LI YE LE LÂ YEL LEL LEL LEL LI YÂR
YÂR YÂR BE LI YÂ RÎM DOST DOST
DOST BE LI ÖM RÜM GEL NAZ LI CI VAN KA ŞI KE MAN
ŞÜ HI ZE MAN GEL GEL
4-SOFYAN 2-PENCGÂH
BI LEY DI
SO FI YAN BU HIL KA TIN TÂ AS LI FER' IN DEN

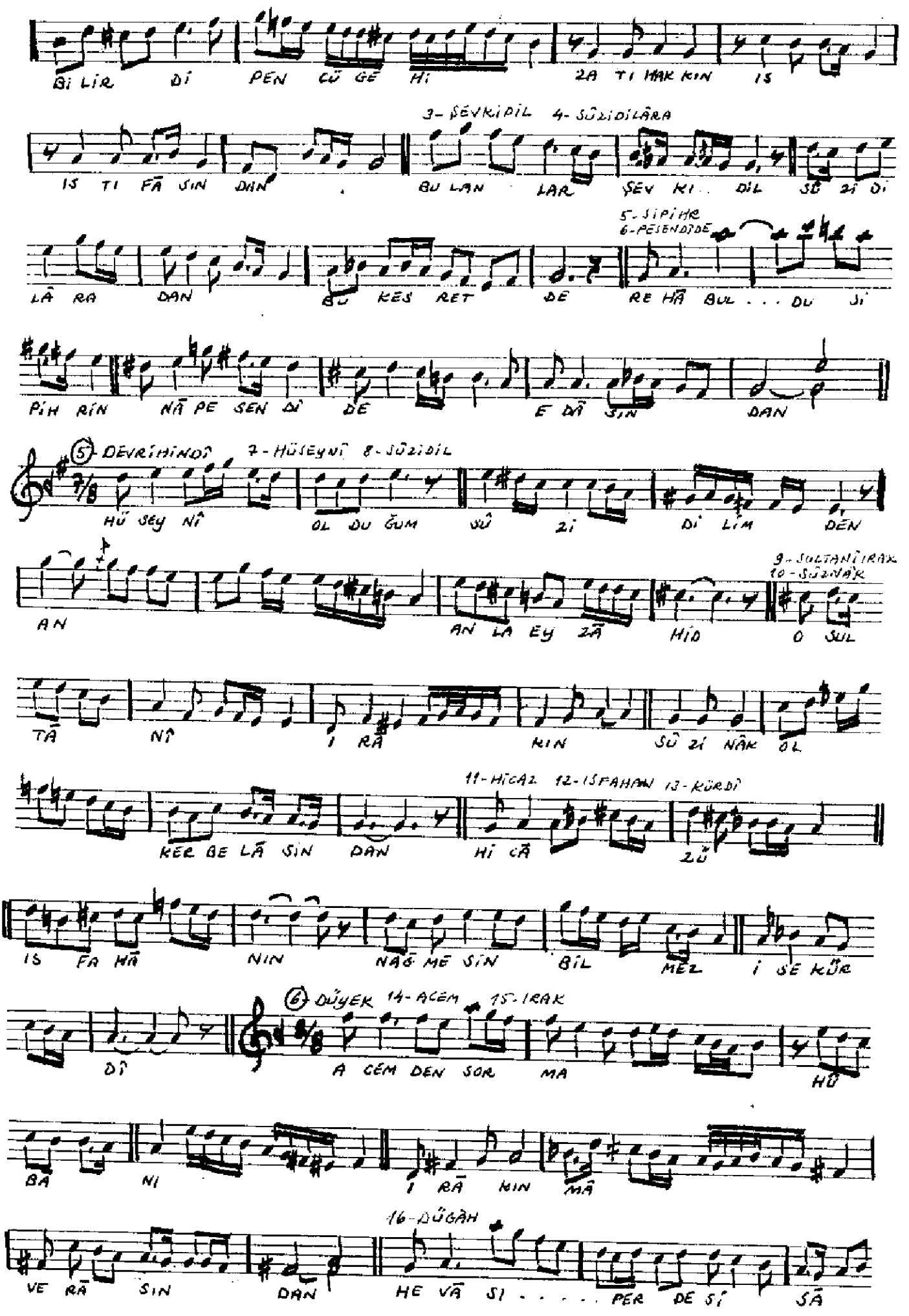
BI LIR DI PEN CÜ GE HI ZA TI HAK KIN IS
IS TI FĀ SIN DAN
3- ŞEVKIDIL 4- SÛZIDILÂRA
BU LAN LAR ŞEV KI DIL SÛ ZI DI
LÂ RA DAN BU KES RET DE
5- SIPIHR
6- PESENDIDE
RE HĀ BUL . . . DU SI
PIH RIN NĀ PE SEN DI DE E DĀ SIN DAN
5- DEVRIHINDÎ 7- HÜSEYNÎ 8- SÛZIDIL
HÜ SEY NÎ OL DU ĞUM SÛ ZI DI LIM DEN
AN AN LA EY ZĀ HID
9- SULTANÎIRAK
10- SÛZNÂK
O SUL
TĀ NÎ I RĀ KIN SÛ ZI NÂK OL
KER BE LĀ SIN DAN
11- HICAZ 12- ISFAHAN 13- KÜRDÎ
HI CĀ ZÜ
IS FA HĀ NIN NAĞ ME SIN BIL MEZ I SE KÜR
DÎ
6- DÜYEK 14- ACEM 15- IRAK
A CEM DEN SOR MA HÜ
BA NI I RĀ KIN MĀ
VE RĀ SIN DAN
16- DÜGÂH
HE VĀ SI . . . . . PER DE SI SĀ

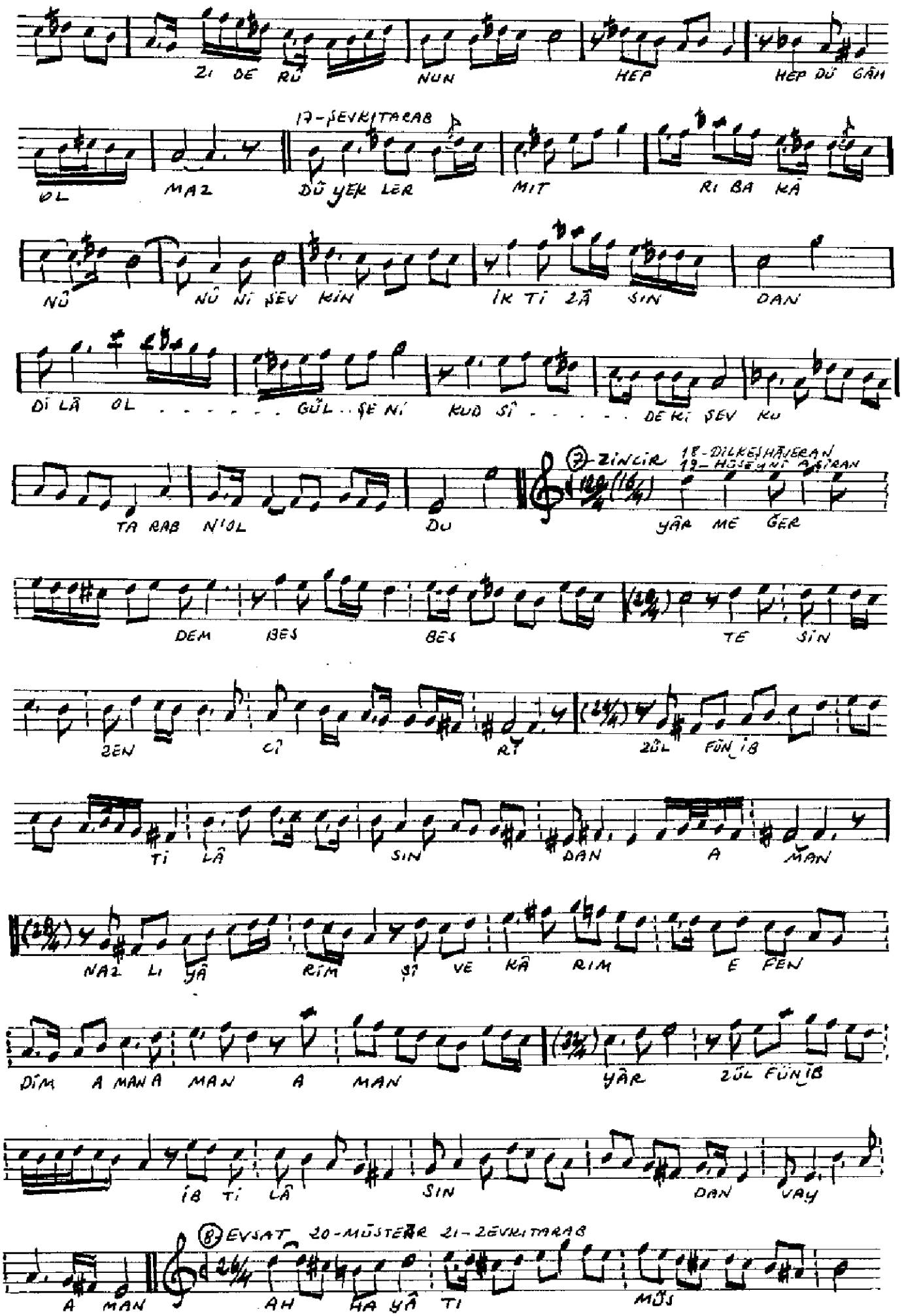
ZI DE RÛ NUN HEP HEP DÛ GÂM
17-ŞEVKITARAB
OL MAZ DÛ YEK LER MIT RI BA KÂ
NÛ NÛ NÎ ŞEV KIN İK Tİ ZÂ SIN DAN
Dİ LÂ OL . . . . . GÜL . . ŞE NÎ KUD SÎ . . . . . DE KÎ ŞEV KU
7-ZİNCİR 18-DİLKEŞHÂVERAN 19-HÜSEYNİ AŞİRAN
TA RAB N'OL DU YÂR ME ĞER
DEM BES BES TE SÎN
ZEN CÎ RÎ ZÛL FÛN İB
Tİ LÂ SIN DAN A MAN
NAZ LI YÂ RÎM ŞÎ VE KÂ RIM E FEN
DİM A MAN A MAN A MAN YÂR ZÛL FÛN İB
İB Tİ LÂ SIN DAN VAY
8-EVSAT 20-MÜSTEAR 21-ZEVKITARAB
A MAN AH HA YÂ TI MÜS

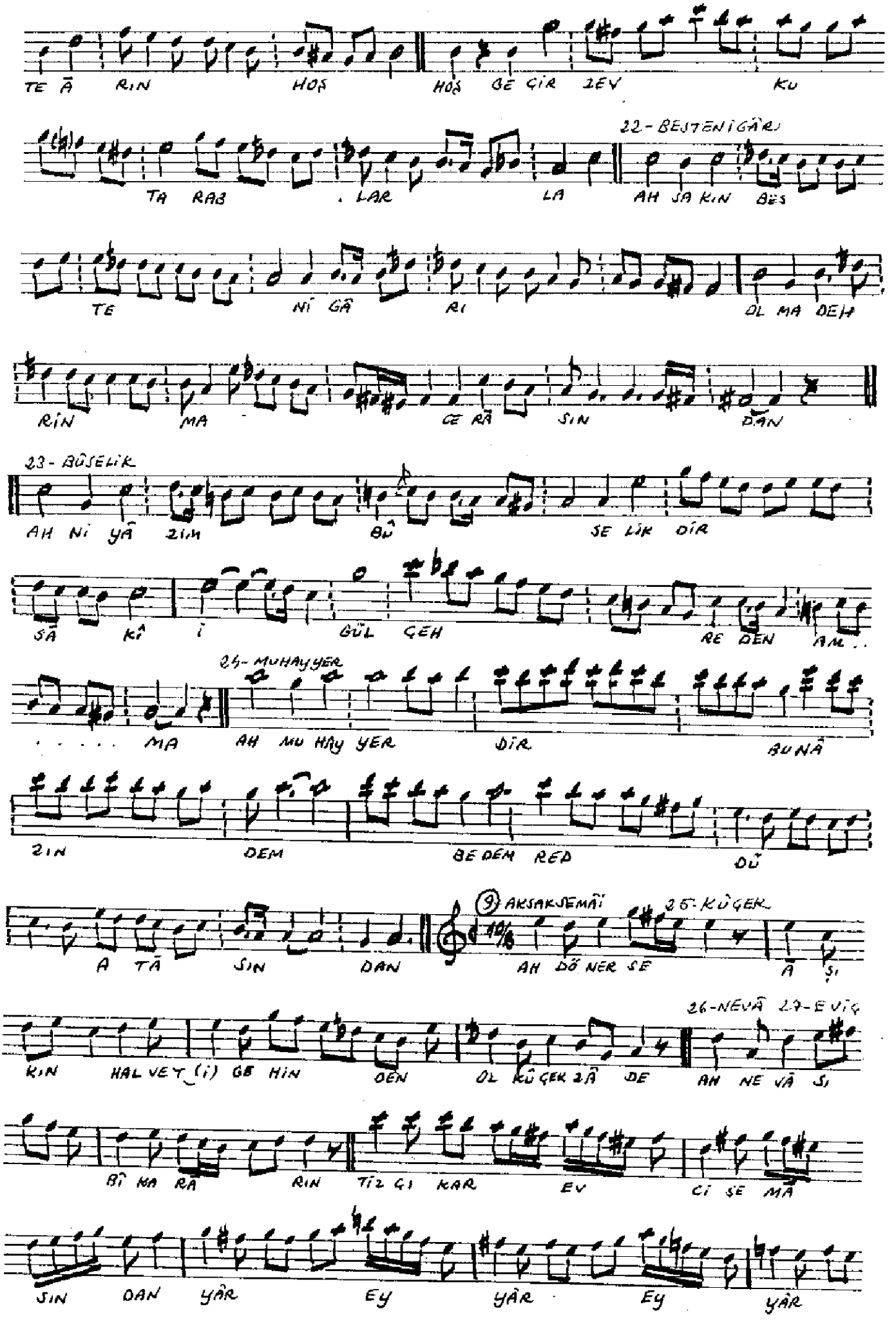
TE Ā RIN HOŞ HOŞ GE ÇIR ZEV KU
TA RAB . LAR LA
22 - BESTENIGÂR
AH JA KIN BES
TE NÎ GÂ RI DL MA DEH
RÎN MA GE RÂ SIN DAN
23 - BÛSELIK
AH NI YÂ ZIM BÛ SE LÎK DÎR
SÂ KÂ Î GÜL ÇEH RE DEN AM..
. . . . . MA
24 - MUHAYYER
AH MU HAY YER DÎR BU NÂ
ZIN DEM BE DEM RED DÛ
A TÂ SIN DAN
9 AKSAKSEMÂÎ
25 - KÛÇEK
AH DÖ NER SE Ā Şi
KIN HAL VET (i) GE HIN DEN DL KÛ ÇEK ZÂ DE
26 - NEVÂ 27 - EVÇ
AH NE VÂ Şi
BÎ KA RÂ RIN TÎZ GI KAR EV CI ŞE MÂ
SIN DAN YÂR EY YÂR EY YÂR

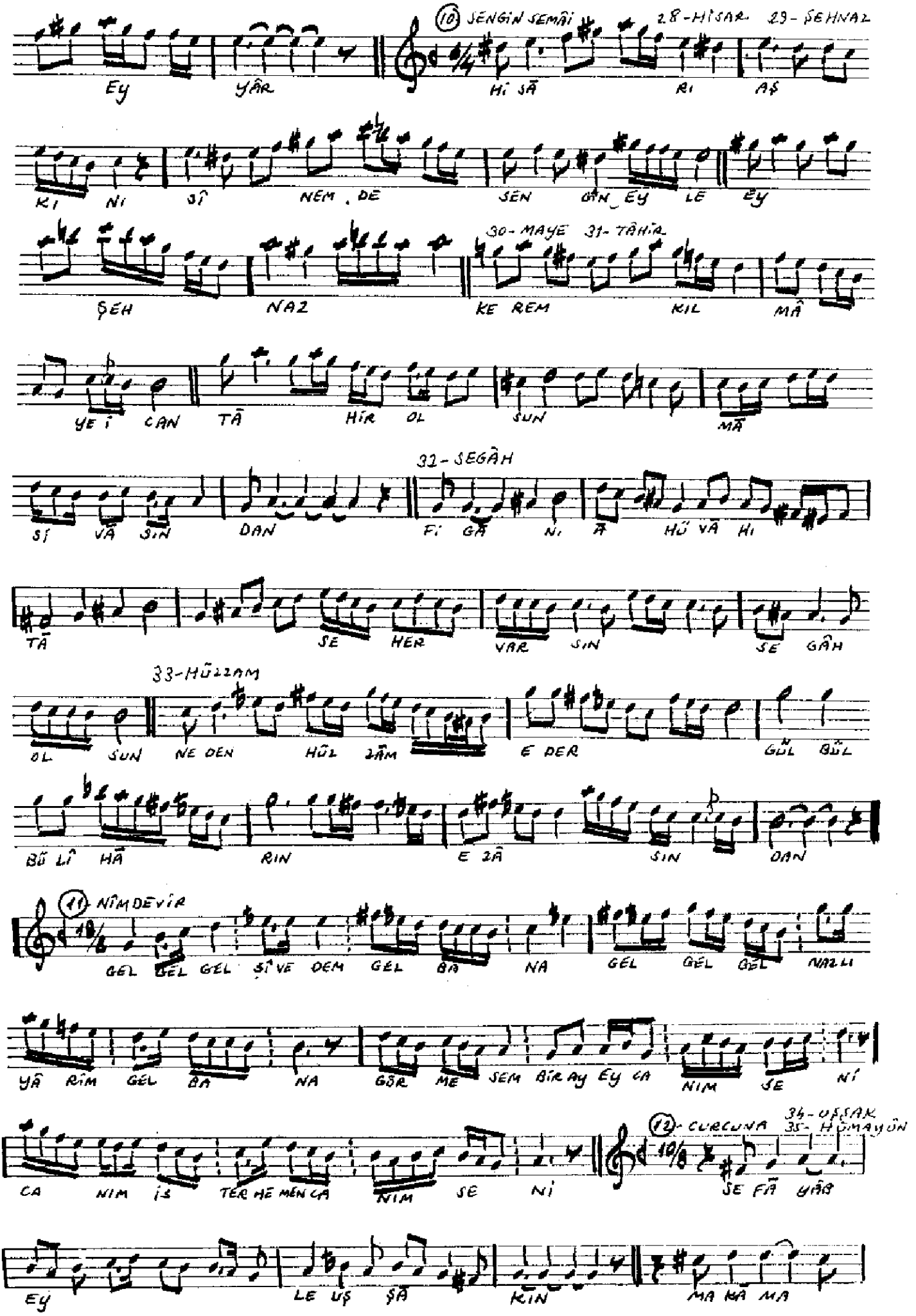
(10) ŞENGİN SEMÂİ
28-HİSAR
29-ŞEHNAZ
Ey YÂR Hi SÂ Ri AŞ
Ki Ni Sî NEM DE SEN GÂN EY LE EY
ŞEH NAZ
30-MAYE
31-TÂHİR
KE REM KIL MÂ
YE İ CAN TÂ HİR OL SUN MÂ
Sî VÂ SIN DAN
32-SEGÂH
Fi GÂ Ni Â HÜ VÂ Hi
TÂ SE HER VAR SIN SE GÂH
33-HÜZZAM
OL SUN NE DEN HÜZ ZÂM E DER GÜL BÜL
BÜ LÎ HÂ RIN E ZÂ SIN DAN
(11) NÎMDEVİR
GEL GEL GEL ŞÎVE DEM GEL BA NA GEL GEL GEL NAZLI
YÂ RÎM GEL BA NA GÖR ME SEM BİR AY EY CA NIM ŞE Nî
CA NIM İŞ TER HE MEN CA NIM SE Ni
(12) CURCUNA
34-UŞŞAK
35-HÜMAYÛN
ŞE FÂ YÂR
Ey LE UŞ ŞÂ KIN MA KÂ MA

36-SABÂ 37- GÜLİZÂR

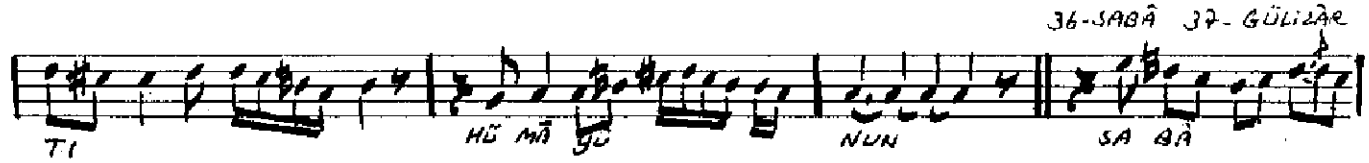

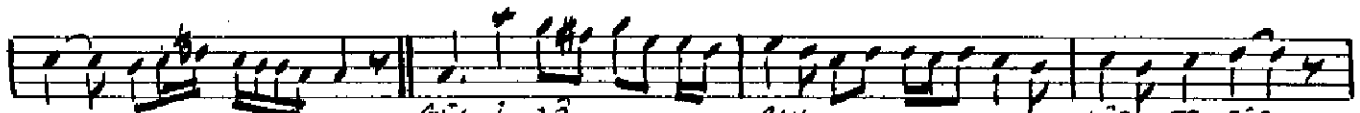

38-SÜNBÜLE 39- RAHATÜL-ERVAH

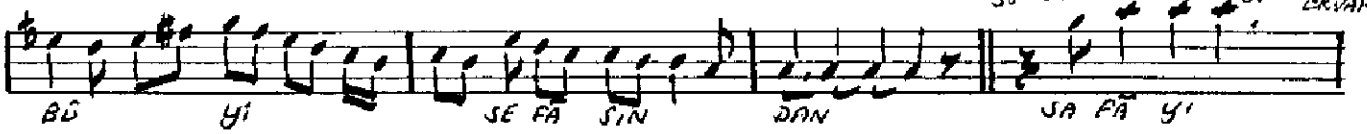

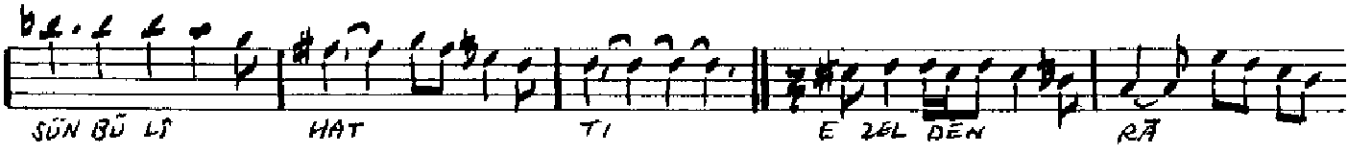

40- FERAHNÂK 41- REVNAKNÜMÂ

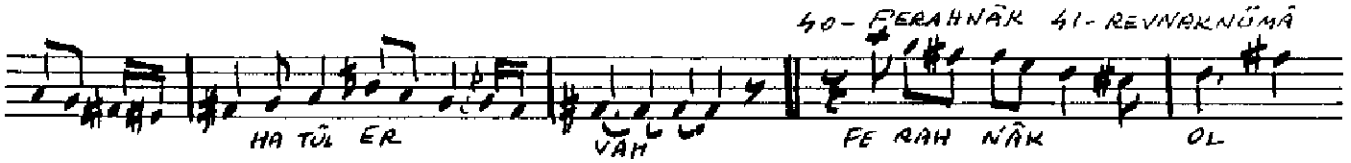

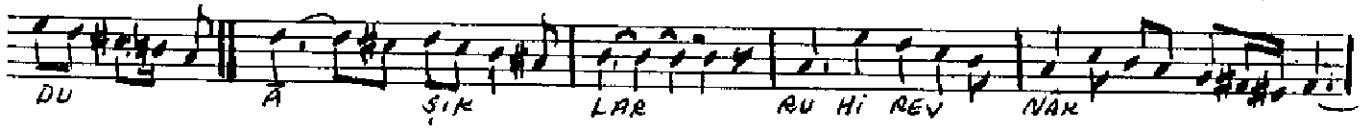

(13)-ÇENBER 42 - GERDÂNİYE

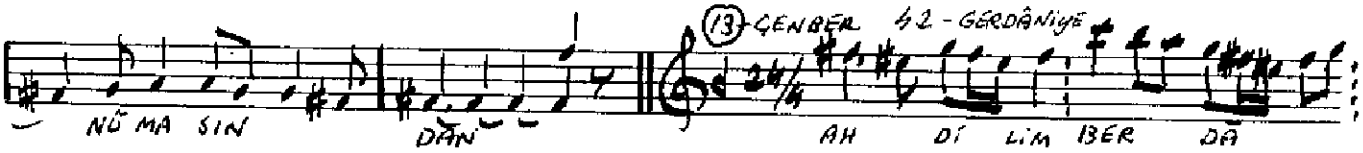

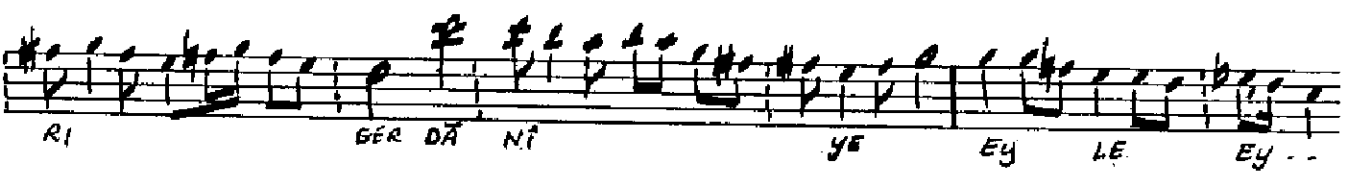

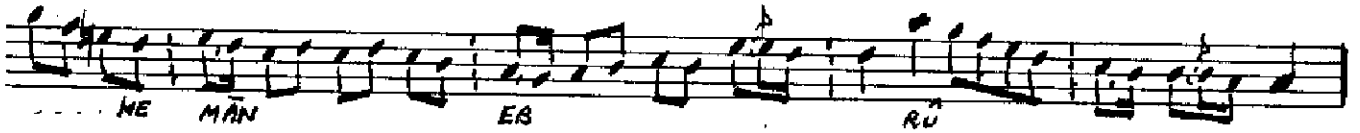

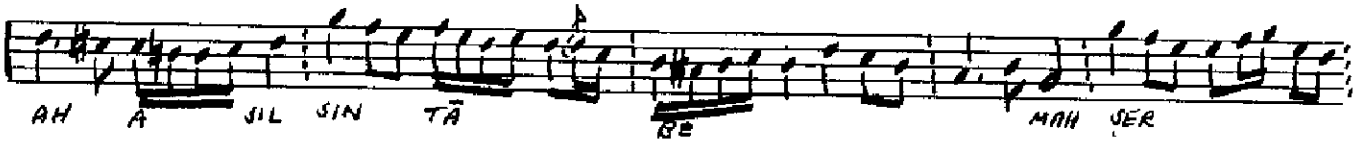

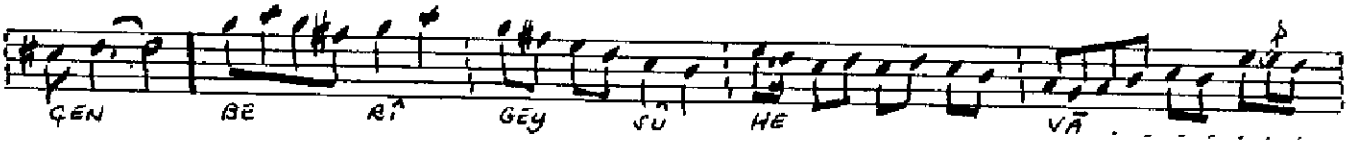

(14)-EVFER 43-BEYÂTÎ 44-ZEMZEME 45-ŞÔRÎ

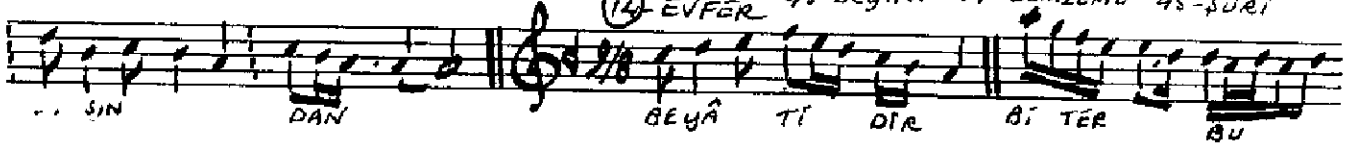

46 - NEVÂ

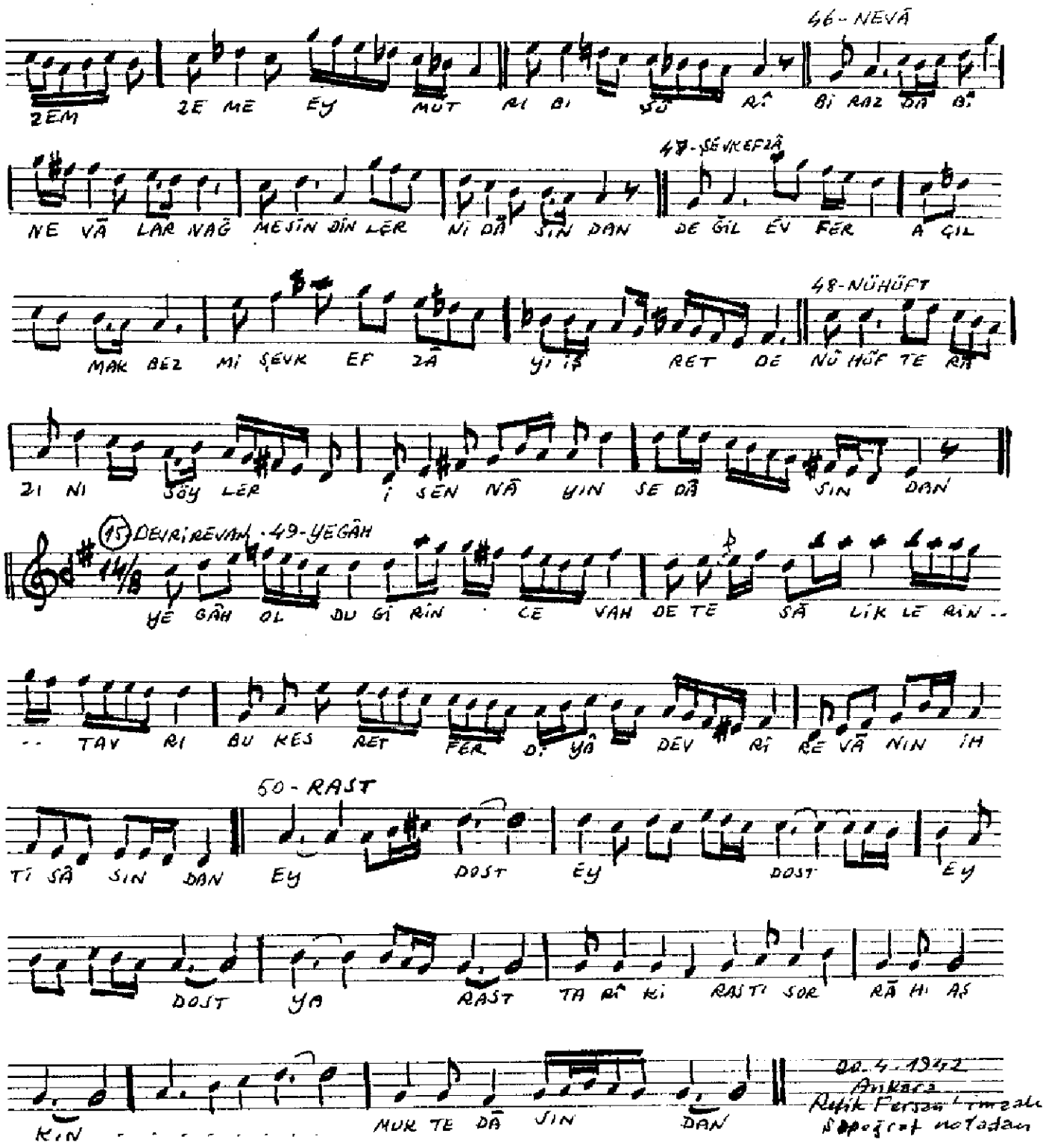

ZEM ZE ME EY MUT RI BI ŞÜ RÎ BI RAZ DA BÎ

47 - ŞEVKEFZÂ

NE VÂ LAR NAĞ MESİN DİN LER Nİ DÂ SIN DAN DE ĞİL EV FER A ÇIL

48 - NÜHÜFT

MAK BEZ Mİ ŞEVK EF ZÂ YI İŞ RET DE NÜ HÜF TE RÂ

ZI NI SÖY LER İ SEN NÂ YIN SE DÂ SIN DAN

(15) DEVRİREVAN - 49 - YEGÂH

14/8

YE GÂH OL DU Gİ RİN CE VAH DE TE SÂ LİK LE RİN --

-- TAV RI BU KES RET FER Dİ YÂ DEV Rİ RE VÂ NIN İH

50 - RAST

Tİ SÂ SIN DAN EY DOST EY DOST EY

DOST YA RAST TA RÎ Kİ RAS TI SOR RÂ HI AŞ

KIN - - - - - - - - MUK TE DÂ SIN DAN

20.4.1942
Ankara
Refik Ferszü'imzalı
şapoğraf notadan

Not = Birinci mısra'ın vezni bozuk, maalesef güfte kitaplarında da aynı şekilde yazılmış, beste de ona göre yapılmış...

Ünsal Kosal