

Ş E H N A Z

Züfüne bakdıkca ey şûh-i cihan

RİFAT BEY

Aşır Aksak

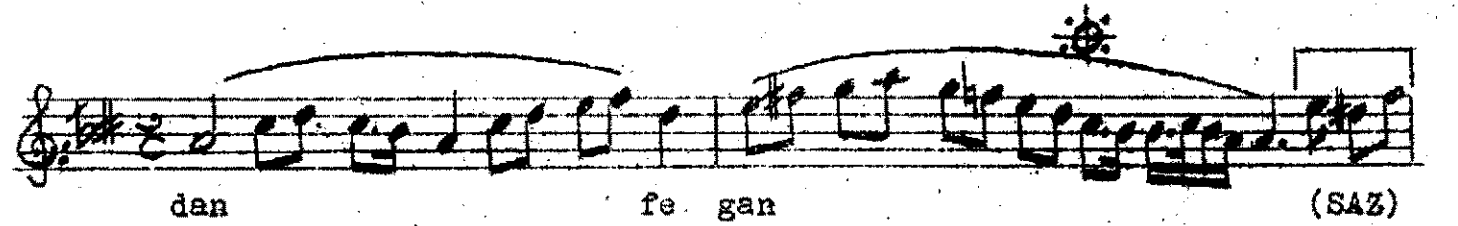

( Zülfüne bakdıka ) DEVAMI

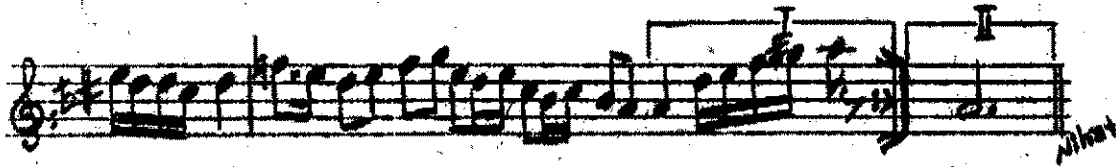
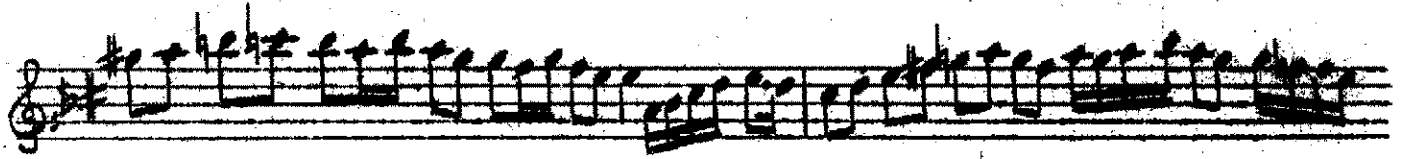

Zülfüne bakdıka ey şüh-i cihan,  
Eylerim baht-ı siyahından fegan,  
Nale-vü feryaddir kârim heman,  
Eylerim baht-ı siyahından fegan.