

# MAHÜR ŞARKI

AKSAK

ÇEK TİKÇE SİNEYE ETRAFDASIN, SEN CİSMİ GÜZEL

MÜZİK ve

SÖZ : SELÂHADDİN İCLİ

(Saz .....

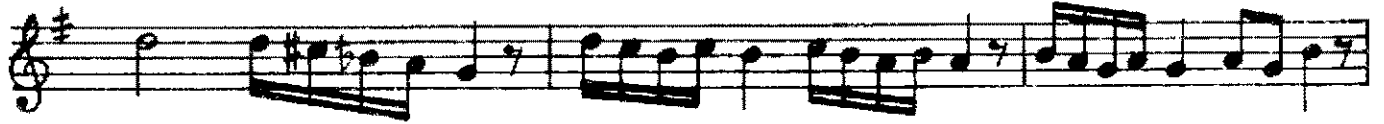

1. (Saz ..... ) | 2. (Saz ..... )

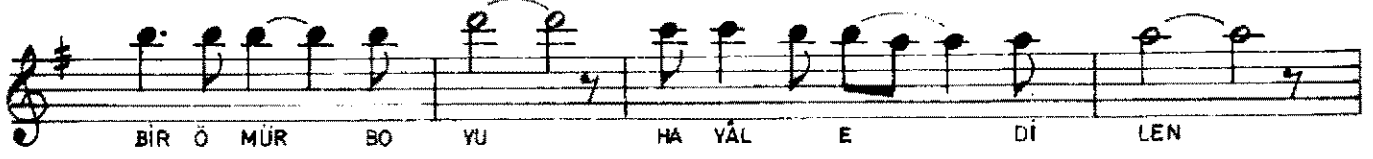

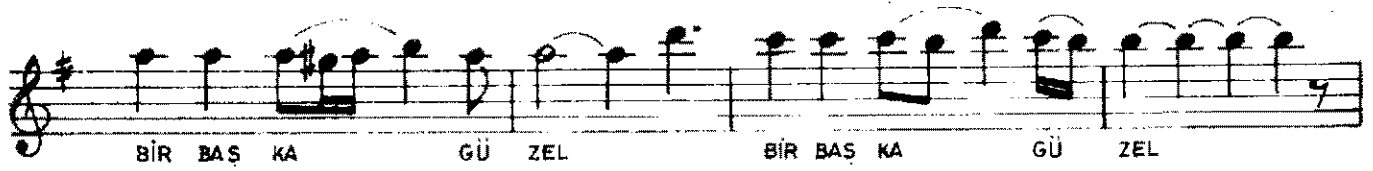

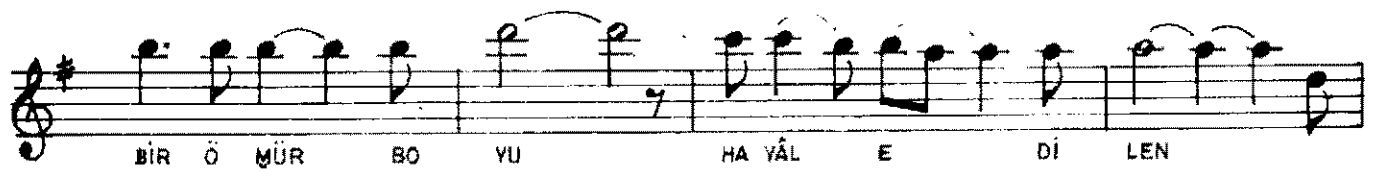

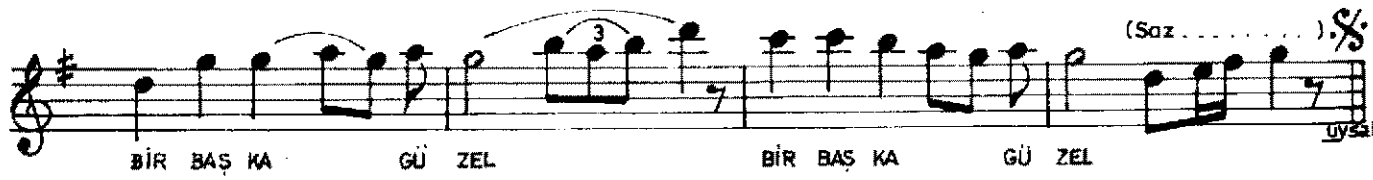
