Curcuna. Rast Şarkı S. İçe.

ŞİİR: RIZA TEVFİK BÖLÜKBAŞI
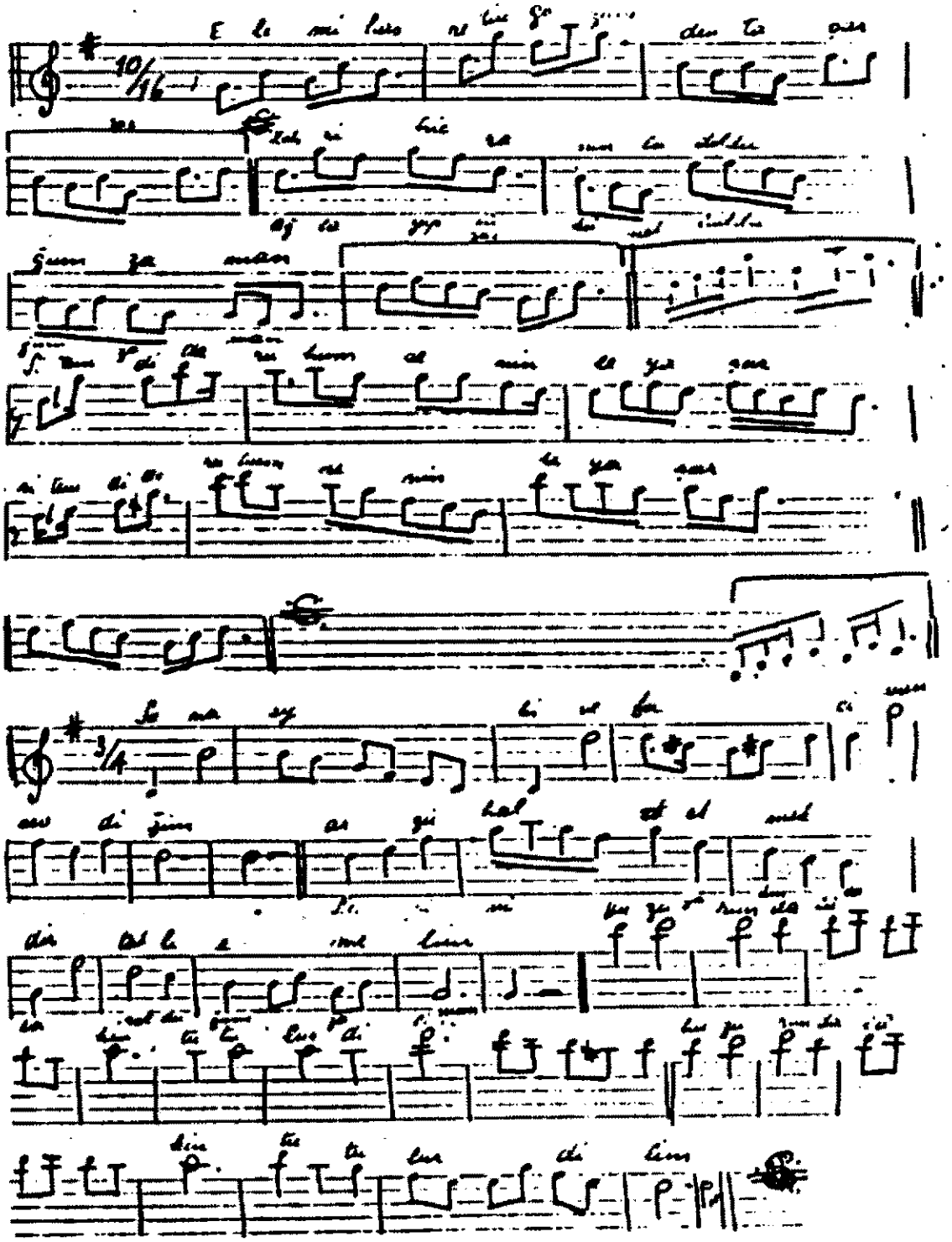
Elemi hasretin 21.2.943.