

"Hocam Mehmet Âkif ' e ithâf edilmiştir.

Birinci tema vibrasyonlarla daha tevsî edilecektir.

### ETÜDE

ETÜDE (2)

ETÜDE (3)

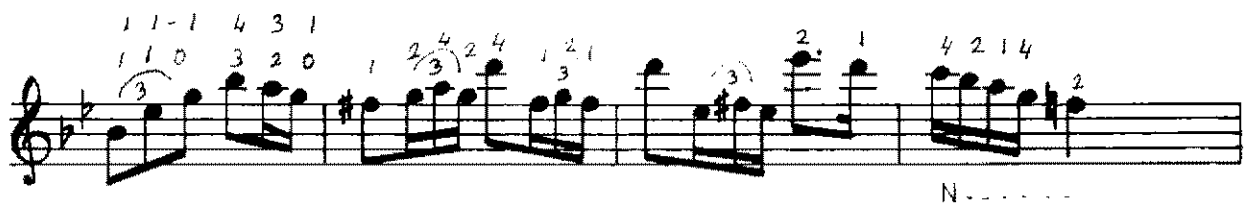
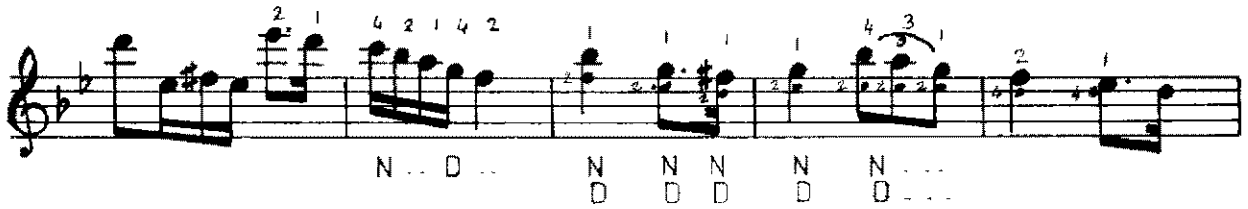
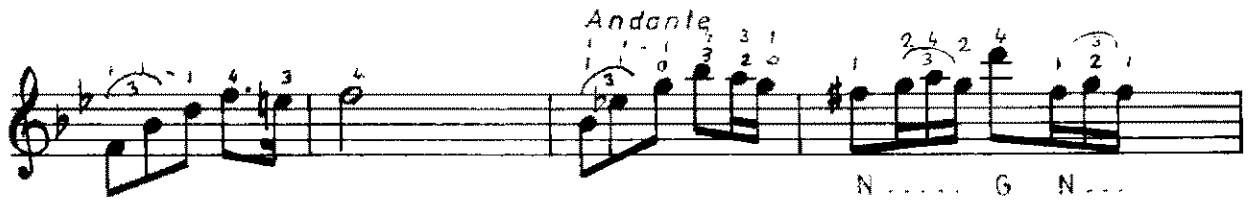

ETÛDE (4)

ETÜDE (5)

