Usûl: Düyek

RAST ŞARKI

Sultan II. Mahmud

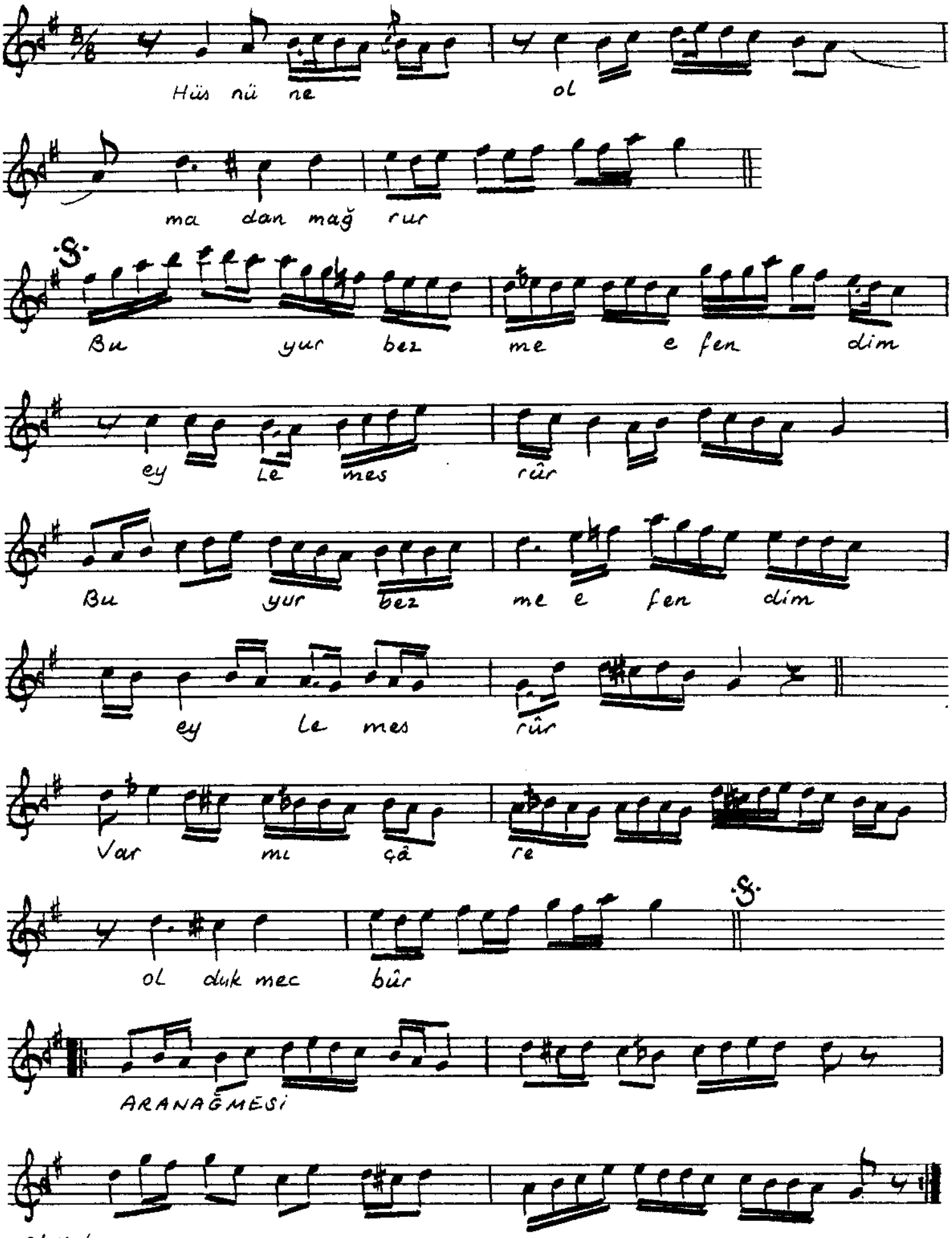

Df-171/98

15.2.1986

TRT deki Muallim İsmail Hakkı Bey koleksiyonundan yazıldı.

Ümeyt Koral