

Eviç YURÜK SEMÂİ

Tambûri Aî: El.

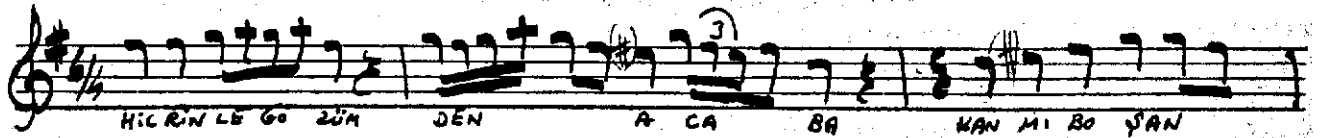

HİC RİN LE GÖ ZÜM DEN A CA BA KAN MI BO ŞAN



DI HİC RİN LE GÖ ZÜM DEN A CA BA

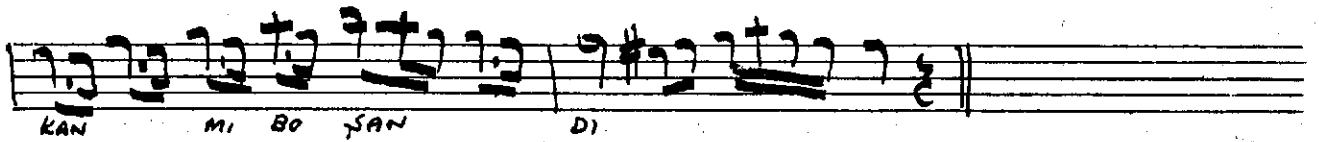

KAN MI BO ŞAN DI



KİM CAME LE RİM BU GE CE HEŞ KA NE BO YAN
PER VANE Gİ Bİ A Kİ BET A TEŞ LE RE YAN



DI Dİ KİM CA ME LE RİM BU GE CE
PER VA NE Gİ Bİ A Kİ BET



HEŞ KA NE BO YAN DI
A TEŞ LE RE YAN



TA DİR TEN Nİ NEN Nİ TE NE Nİ TEN NA TE NE DİR



NEY TA DİR TEN Nİ NEN Nİ TE NE Nİ TEN



NA TE NE DİR NEY AŞ KIN LA Şİ

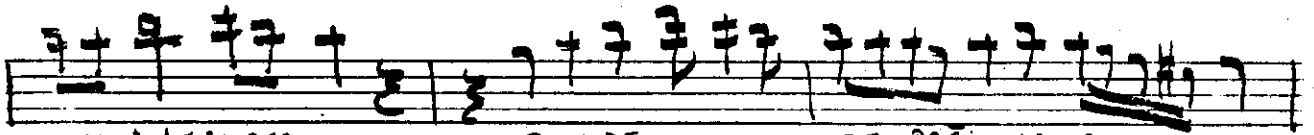

NEM DE YA RE ŞAG LA RİM

نیمه جلی نور ۱۶
NEM DAĞ LA RİM

NEM DE YA RE ŞAG LA RİM

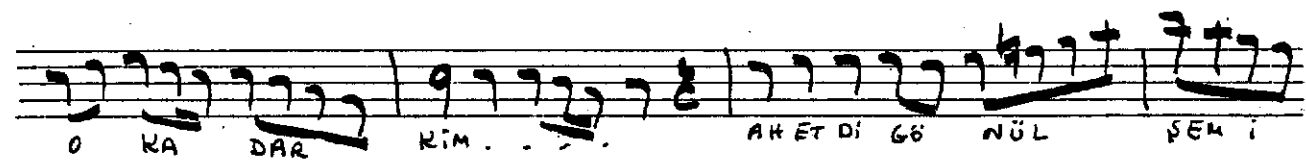
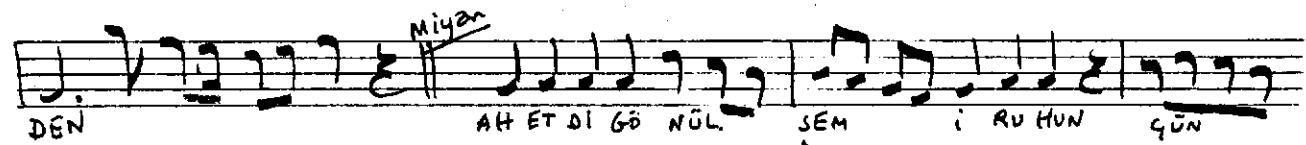
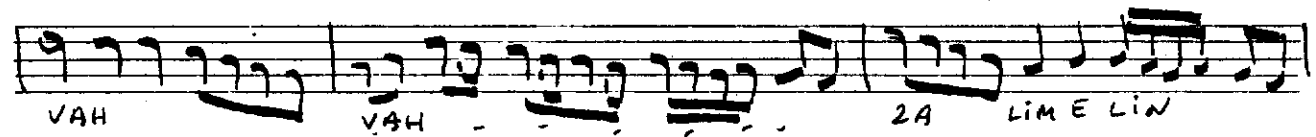
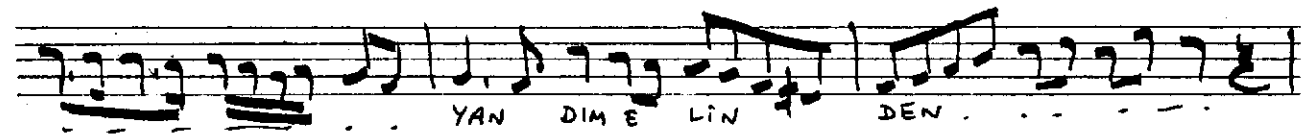
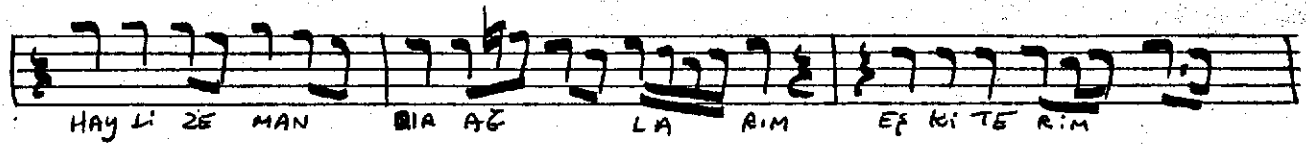
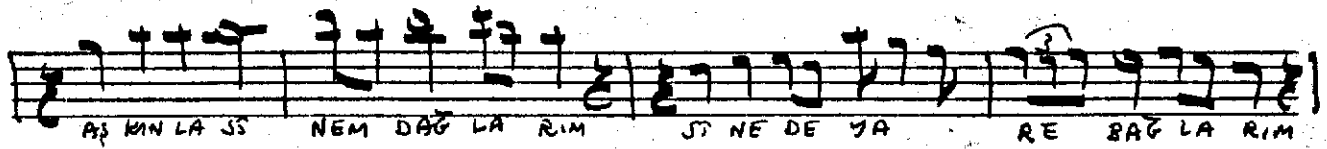

Dr. Hamit Hüsnü Beyin İstanbul Radyosunda
bulunan el yazısı desteğinden ayrıntı kopya..

20.2.1973

 İsmail