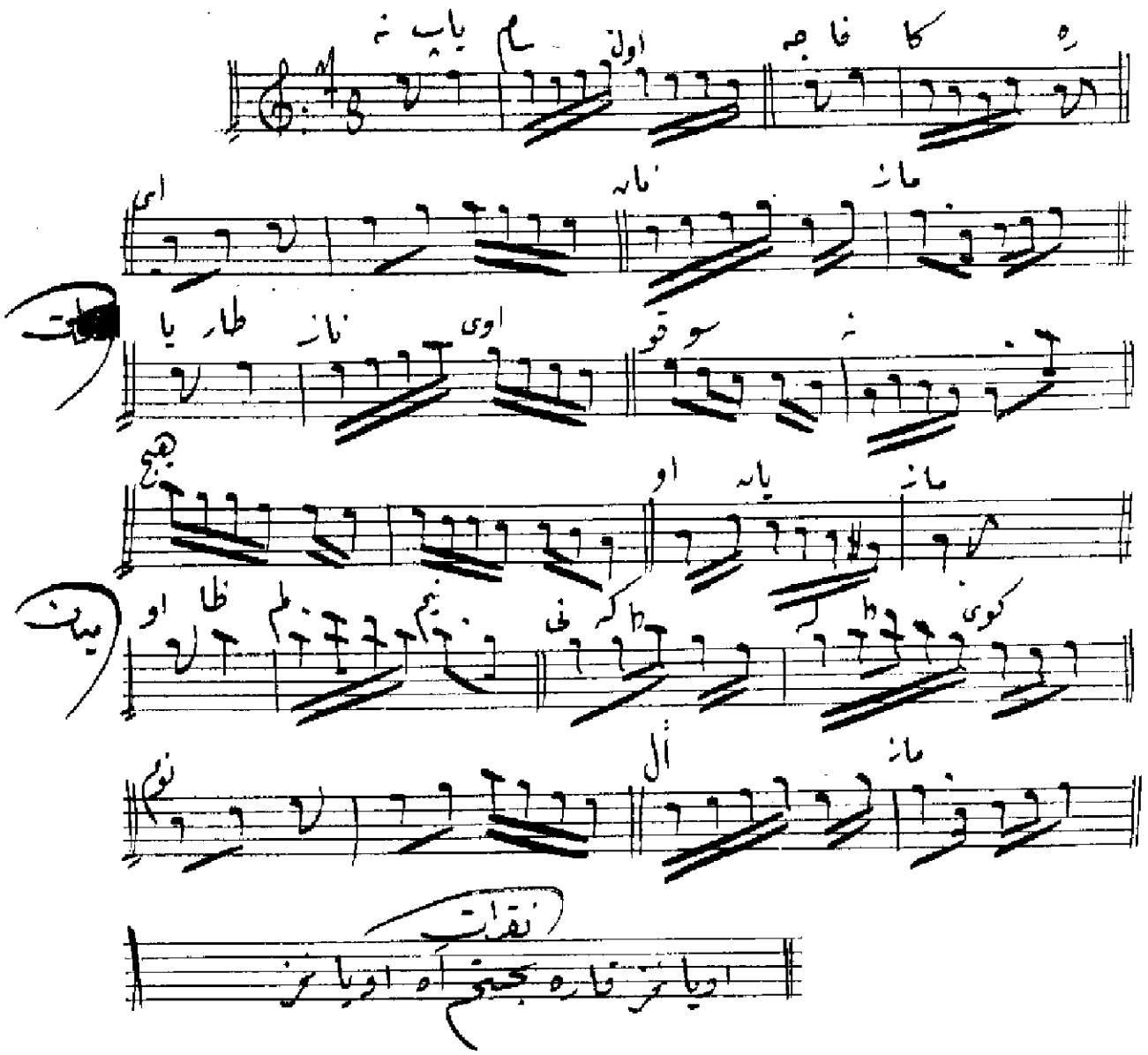Ne yapsam yol çeşmikoçirmanna z