

ŞEDARABAN ŞARKI

Cânım senin olsun

USÛLÜ : Sofyan

BESTE : Yesâri Âsım
ARSOY

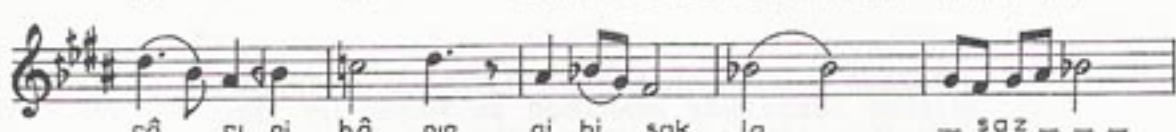
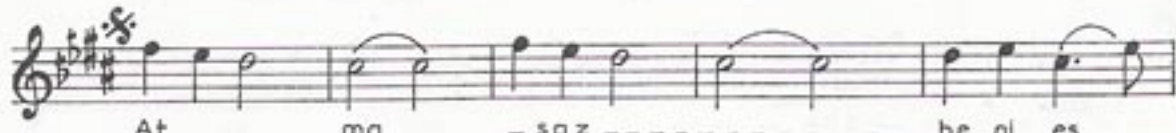
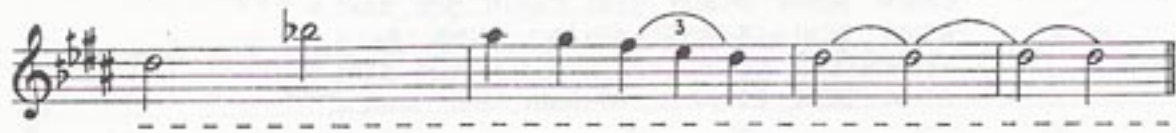
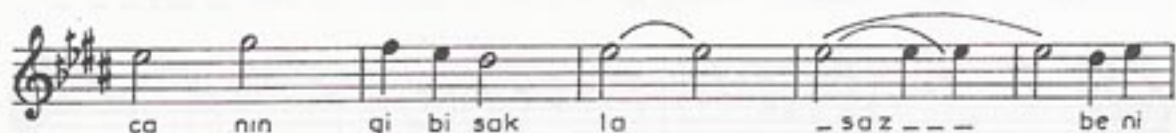
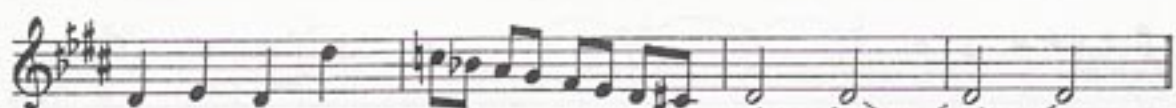
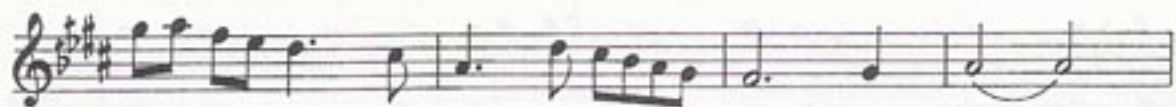
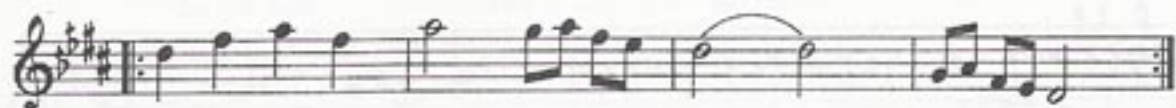
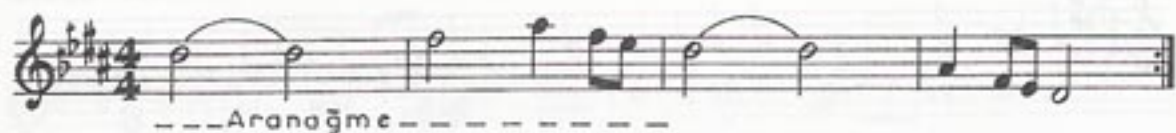

Şedaraban Şarkının devâmı

Be ni es râ rı ni hâ nin gi bi sak la

--- SAZ ---

Geç miş de ki ol hoş ca za mâ nin gi bi

sak la hoş ca za mâ

nin gi bi sak la --- SAZ ---

nin gi bi sak la

CÂNIM SENİN OLSUN BENİ CÂNIN GİBİ SAKLA
ATMA BENİ ESRÂR-I NİHÂNIN GİBİ SAKLA
GEÇMİŞTEKÎ OL HOŞCA ZAMÂNIN GİBİ SAKLA
ATMA BENİ ESRÂR-I NİHÂNIN GİBİ SAKLA.