

ACEMKÜRDİ ŞARKI

Temmuz akşamları

BESTE
ve : Yesârî Âsım
GÜFTE ARSOY

USÛLÜ : Sofyan

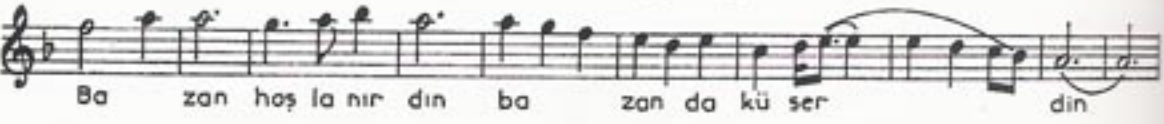
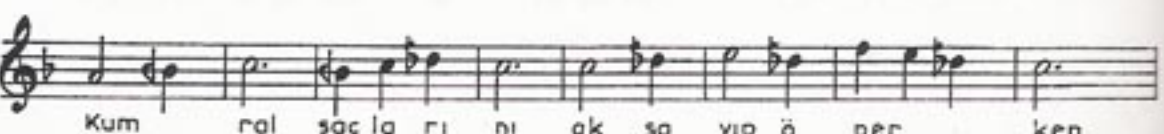
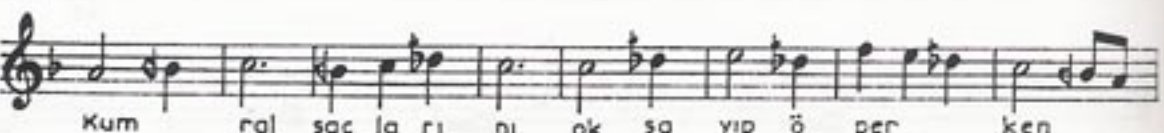
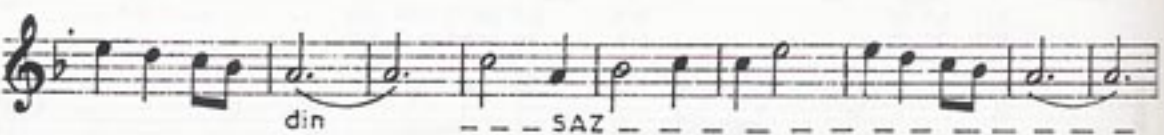
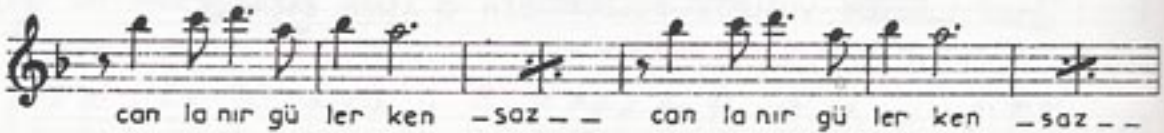
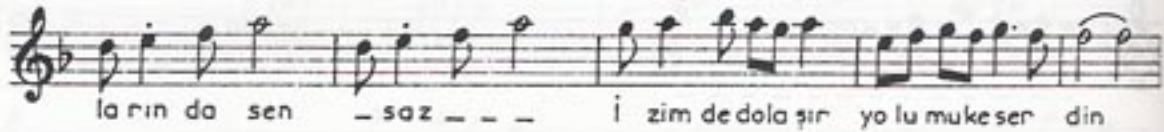
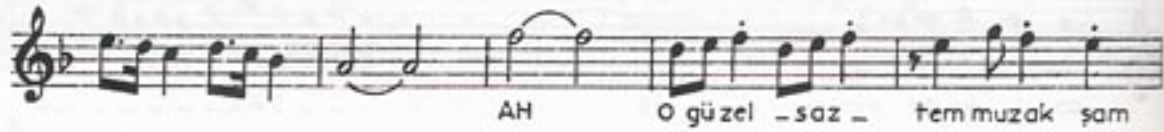

ACEMKÜRDİ ŞARKI'nın devâmı

AH O GÜZEL TEMMUZ AKŞAMLARINDA SEN
İZİMDE DOLAŞIR YOLUMU KESERDİN
UFKUMDA HAYÂLİN CANLANIR GÜLERKEN
KOYDA MELTEM GİBİ RÜHUMDA ESERDİN

KUMRAL SAÇLARINI OKŞAYIP ÖPERKEN
BAZAN HOŞLANIRDIN BAZAN DA KÜSERDİN
YİNE O AKŞAMLAR SANKİ YAKLAŞIYOR
İŞTE HAYÂLİMİZ BAK KUCAKLAŞIYOR