NİHAVEND

ELLER
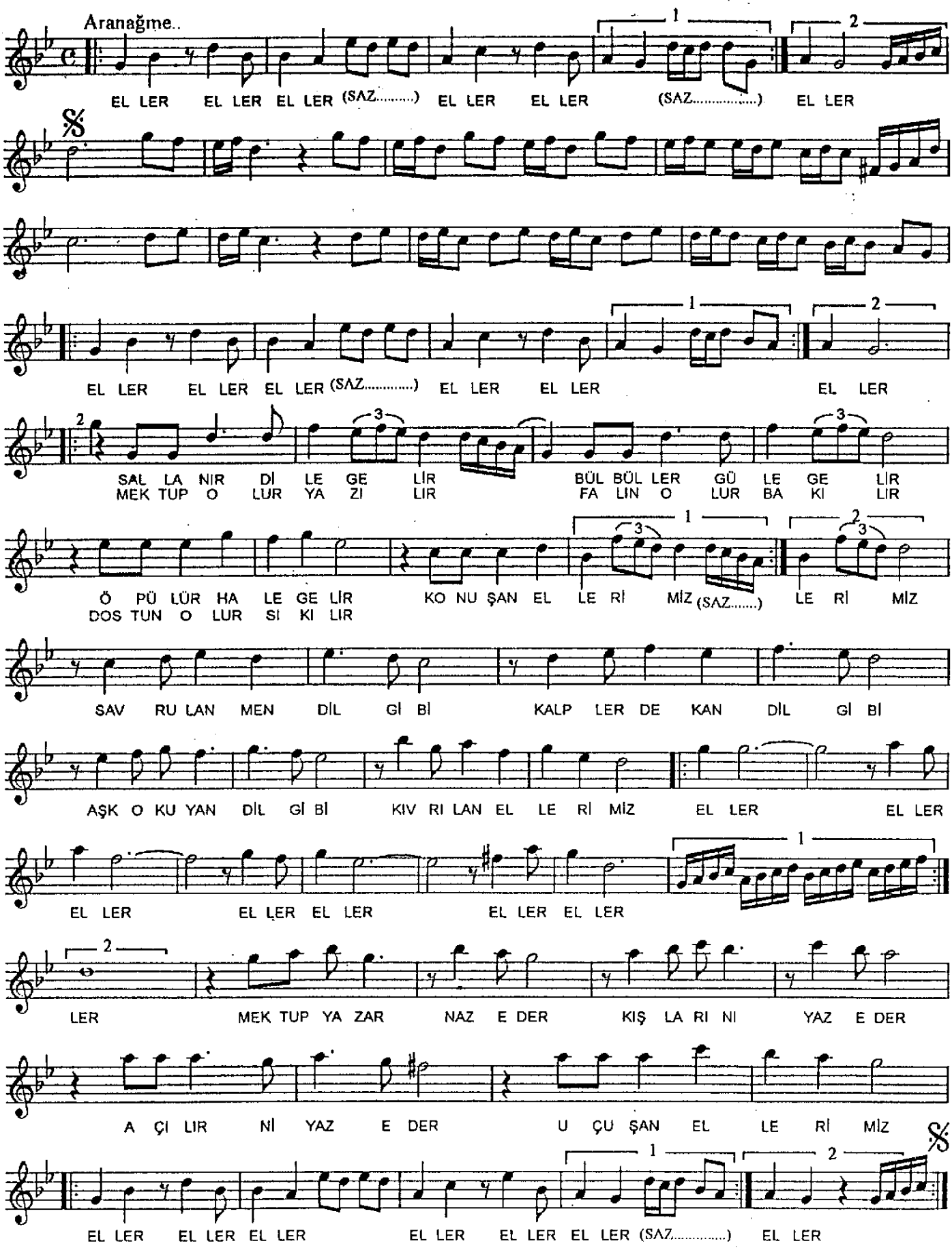
GÜFTE : Mustafa SEVİLEN
BESTE : Yıldırım GÜRSES