HERTELDEN
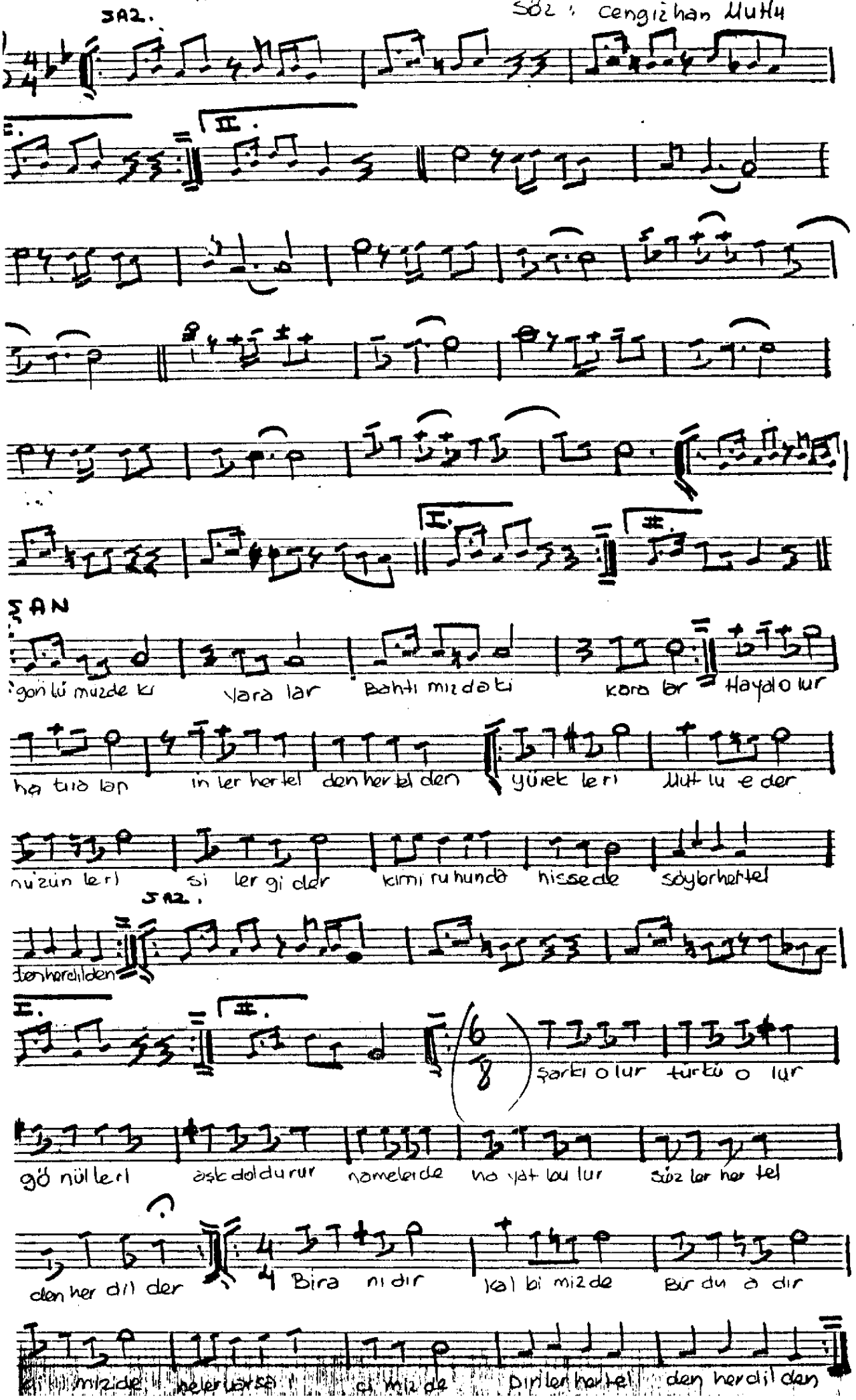
Müzik: Yıldırım Gürses
Söz: Cengizhan Muhu