

NIHAVEND ŞARKI

(ESKİ FOTOĞRAFLARDA İNCE BELLİDİR KADIN)

USÛLÜ : SOFYAN

MÜZİK : Dr. YILMAZ KARAKOYUNLU

♩ = 60

SÖZ : Dr. HÜSAMETTİN OLGUN,



ARANAĞME

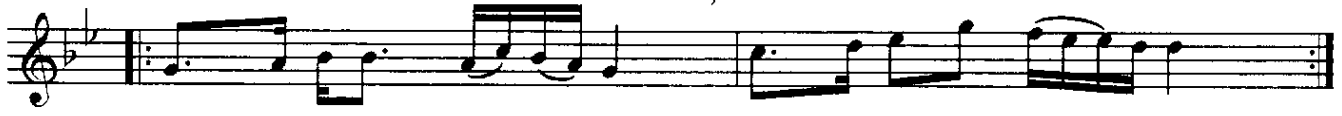

ES Kİ FOTOĞ RAF LAR DA İN CE BEL Lİ DİR KADIN

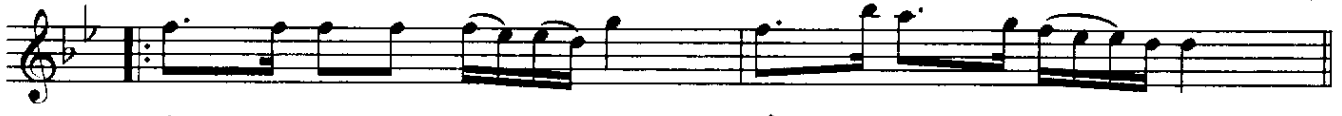

BİT MEYEN SOH BET LER DE TÛ TİDİL LİDİR KADIN

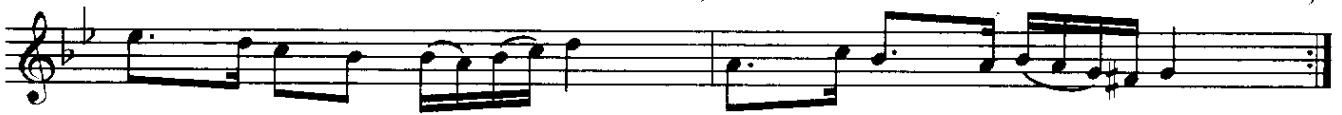

BİT MEYEN SOH BET LER DE TÛ TİDİL LİDİR KADIN

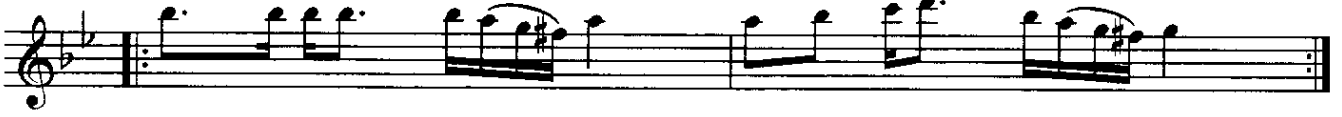

AŞK DENİLEN O EŞ SİZ EF SÂ NENİN İ ÇİN DE

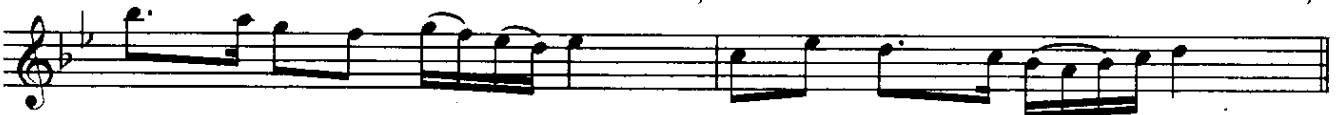

İN CEMÛ NİS TAV RİY LA HER DEM BEL LİDİR KADIN



İN CEMÛ NİS TAV RİY LA HER DEM BEL LİDİR KADIN

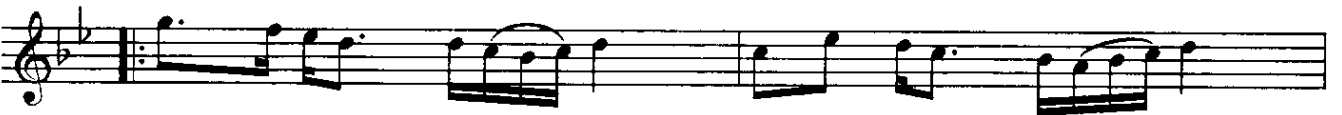

AŞK DENİLEN O EŞ SİZ EF SÂ NENİN İ ÇİN DE



İN CEMÛ NİS TAV RİY LA HER DEM BEL LİDİR KADIN

Fatih D.

ESKİ FOTOĞRAFLARDA İNCE BELLİDİR KADIN
BİTMEYEN SOHBETLERDE TÛT-Î DİLLİDİR KADIN
AŞK DENİLEN O EŞSİZ EFSÂNENİN İÇİNDE
İNCE, MÛNİS TAVRIYLA, HER DEM BELLİDİR KADIN