

Sofyan
4.30LİSFAK ŞARKI
Ne mektup peliyorSöz: Halit ÇELİKOĞLU
Müz.: Yusuf NALKESEN

♩ = 112

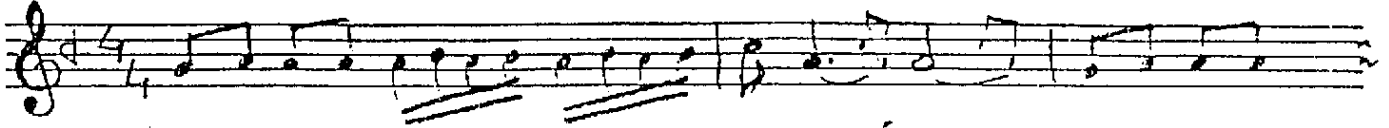

— SAZ —

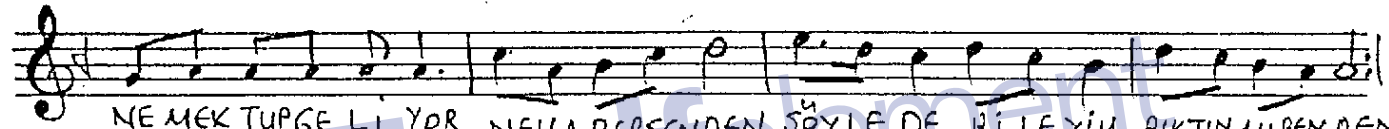
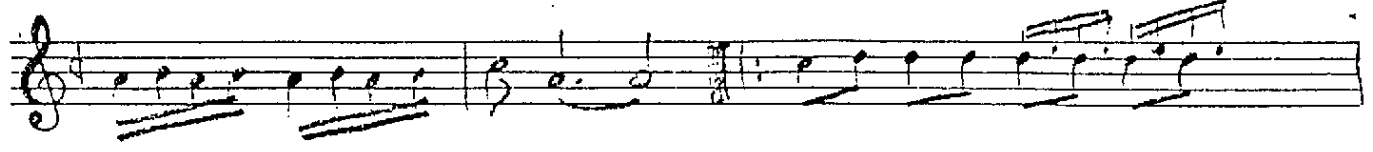

NE MEKTUP GE Lİ YOR NE HA BER SENDEN SÖYLE DE Bİ LE YİM BİKTİN Mİ SENDEN
GE ÇİL MİZ GÜR BE TİN SOKAK LARIN DAN ÇİL MEZ SULA RI Pİ NAR LARIN DAN

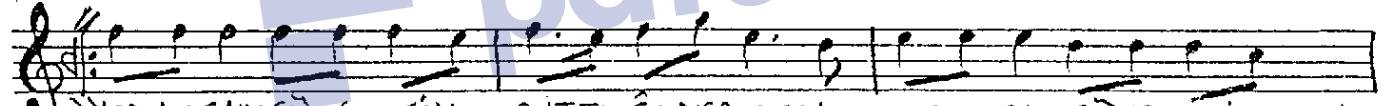

HER AK ŞAM GÜ NE SİN BATTI Ğİ YER DEN HER AK ŞAM GÜ NE SİN
Ö P T Ü Ğ Ü M Ö İ S LAK DUDAK LARIN DAN Ö P T Ü Ğ Ü M Ö İ S LAK

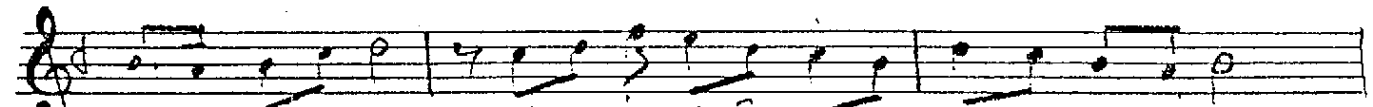

BATTI Ğİ YER DEN GÖ Z L E R İ N DO Ğ U YOR GE CE LE R İ ME
DUDAK LARIN DAN

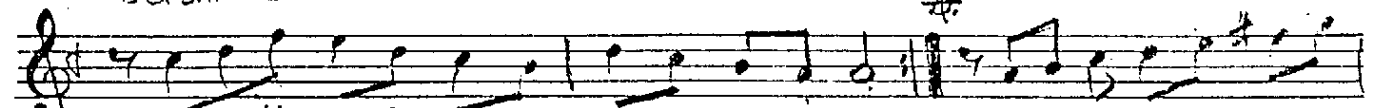

GÖ Z L E R İ N DO Ğ U YOR GE CE LE R İ ME (SAZ



) Çİ LE Lİ DO Ğ MU ŞUM ZATENE ZEL DEN HASRE TE ALI Ş TIM

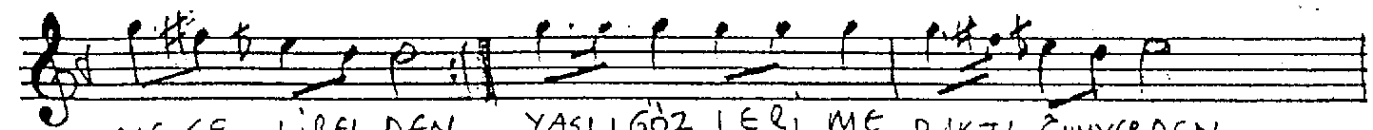

NE GE Lİ REL DEN YA Ş LI GÖ Z L E R İ ME BAK TI Ğ İ MYER DEN

(2. dnste aırlasarak)

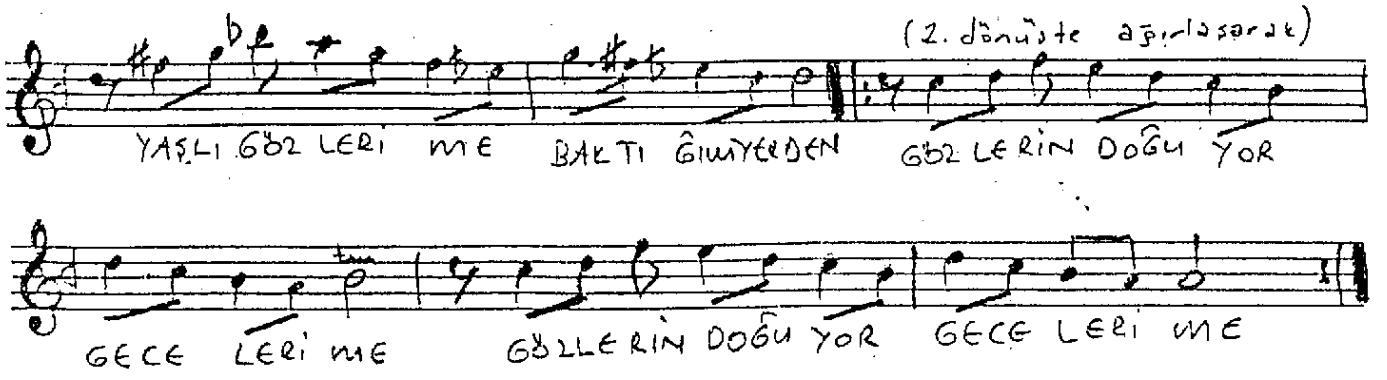

YAŞLI GZLERİ ME BAKTI GMYERDEN GZLERİN DOĖU YOR

GECE LERİ ME GZLERİN DOĖU YOR GECE LERİ ME