

SİPIHR SAZ SEMÂİSİ

USÛL: AKSAK SEMÂİ

BESTE: ZEKİ ARIF ATAERGIN

Birinci Hane

Mülâzime §

İkinci Hane

Üçüncü Hane

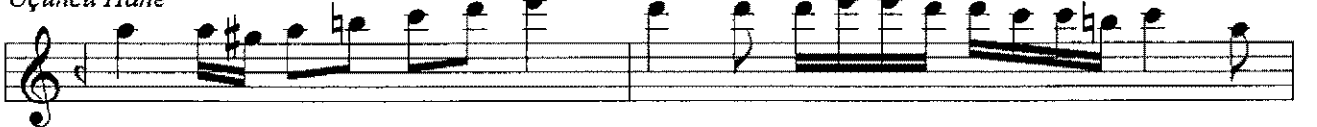

Dördüncü Hane
